

MAP OF SURVEY

LOCATED IN THE SOUTHWEST, NORTHWEST, NORTHEAST QUARTERS OF SECTION 8, TOWNSHIP 34 SOUTH, RANGE 1 EAST OF THE WILLAMETTE MERIDIAN, JACKSON COUNTY, OREGON.

for

BOISE CASCADE CORPORATION

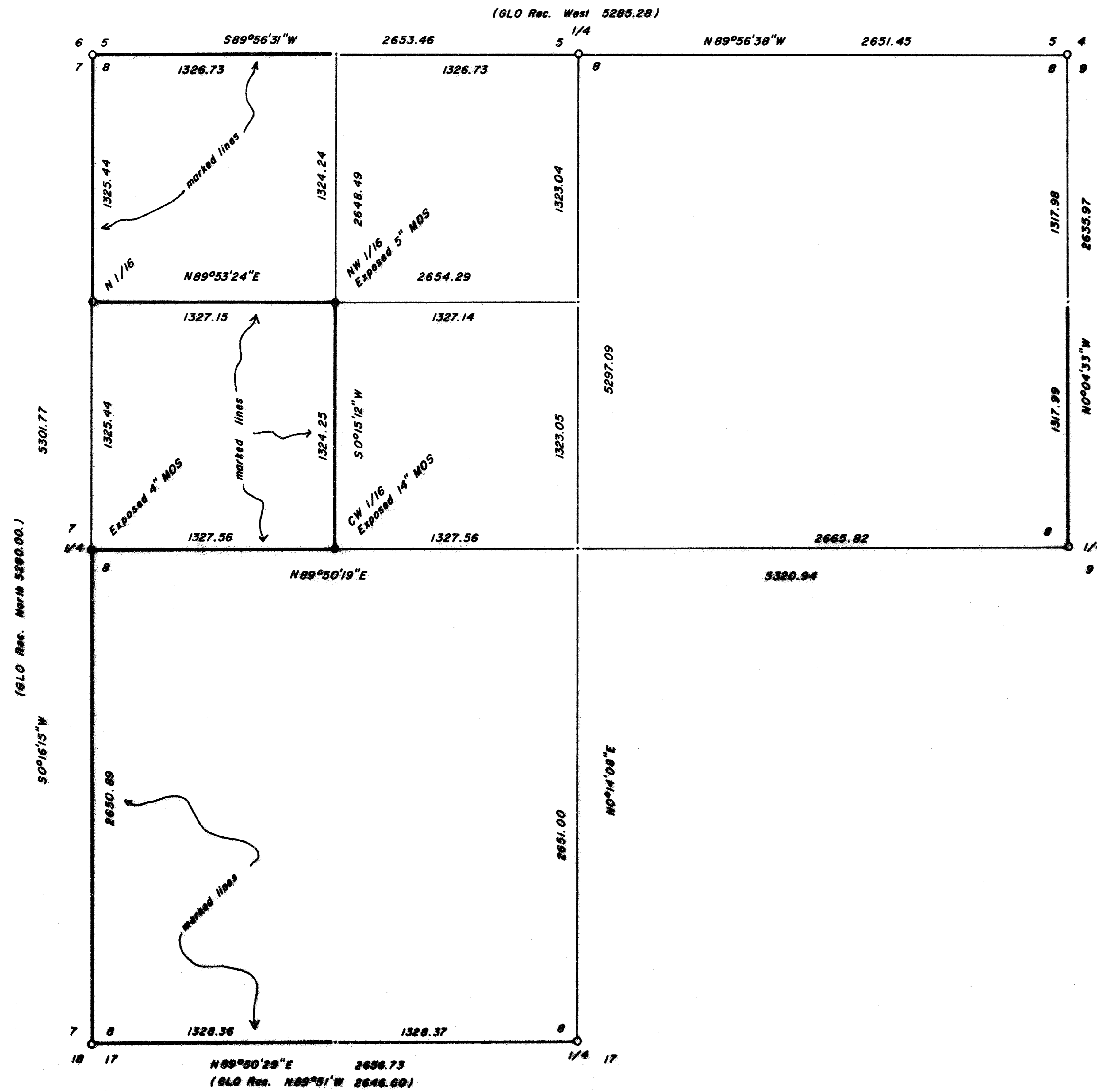

Basis of bearing: Solar observation.

- Found 1" G. I. Pipe with Jackson County Surveyor brass cap as per county record.
- Set 5/8" X 24" iron pin with a yellow plastic cap mkd FARBES LS 2189.
- Chiseled "T" in bedrock.

Scale: 1" = 500'

Date: October 23, 1987

Surveyed by: Farber Surveying
P.O. Box 1311
Jacksonville, Oregon 97530

** RECEIVED **
Date 11-30-87 By SK
This survey consists of:
1 sheet(s) Map
1 parcel(s) Narrative
JACKSON COUNTY
SURVEYOR

REGISTERED
PROFESSIONAL
LAND SURVEYOR

Herbert A. Farber

OREGON
JULY 26, 1955
HERBERT A. FARBES
2189

Survey No. 11043

SURVEY NARRATIVE TO COMPLY WITH O.R.S. 209.250.

Survey for: Boise Cascade Corporation
P.O. Box 100
Medford, Oregon 97501

Location: Located in the southwest, northwest and northeast quarters of Section 8, Township 34 South, Range 1 East of the Willamette Meridian, Jackson County, Oregon.

Purpose: To monument and mark the property lines as shown on the attached map.

Procedure: The controlling corners were tied via a closed traverse with a Wild T-2 theodolite and H.P. 3805 E.D.M. The west quarter corner has been searched for numerous times in the past. Using the proportion position I made a diligent search of the area with no success. I have found with other work in the township that Ives and Hyde did a good job in this area. Distance has been within 20 feet or less with consistency as well as relatively close bearing. The calls I tied also fit with the same consistency. I therefore set the quarter corner between section 7 and 8 at the proportion position.

The following bearing trees or objects were established by me for corners monumented on this survey:

1/4 7 & 8	W. Oak 12" dia., brs. S54°24'E 20.8 ft.
	W. Oak 6" dia., brs. S40°02'W 41.3 ft.
N 1/16, 7&8	D. fir 5" dia., brs. S47°E 22.7 ft.
	Madrone 8" dia., brs. N49°W 7.6 ft.
	Var. 17° E.
NW 1/16	W. Oak 6" dia., brs. N27°53'E 32.7 ft.
	D. Fir 15" dia., brs. S59°26'W 28.6 ft.
CW 1/16	Chisel "X" in bedrock, brs. N56°07'21"E 7.19 ft.
	W. Oak 5" dia., brs. N82°20'W 56.2 ft.

The bearing trees were tied at the center of the tree at the lower blaze.

A solar observation is the basis of bearing.

Surveyed by: Farber Surveying
P.O. Box 1311
Jacksonville, Oregon 97530

Date: October 23, 1987

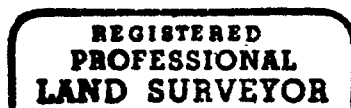

Herbert A. Farber

