

MAP OF SURVEY

Located in the southeast, southwest and northwest quarters of Section 6, Township 34 South, Range 1 East of the Willamette Meridian, Jackson County, Oregon.

for

BOISE CASCADE CORPORATION

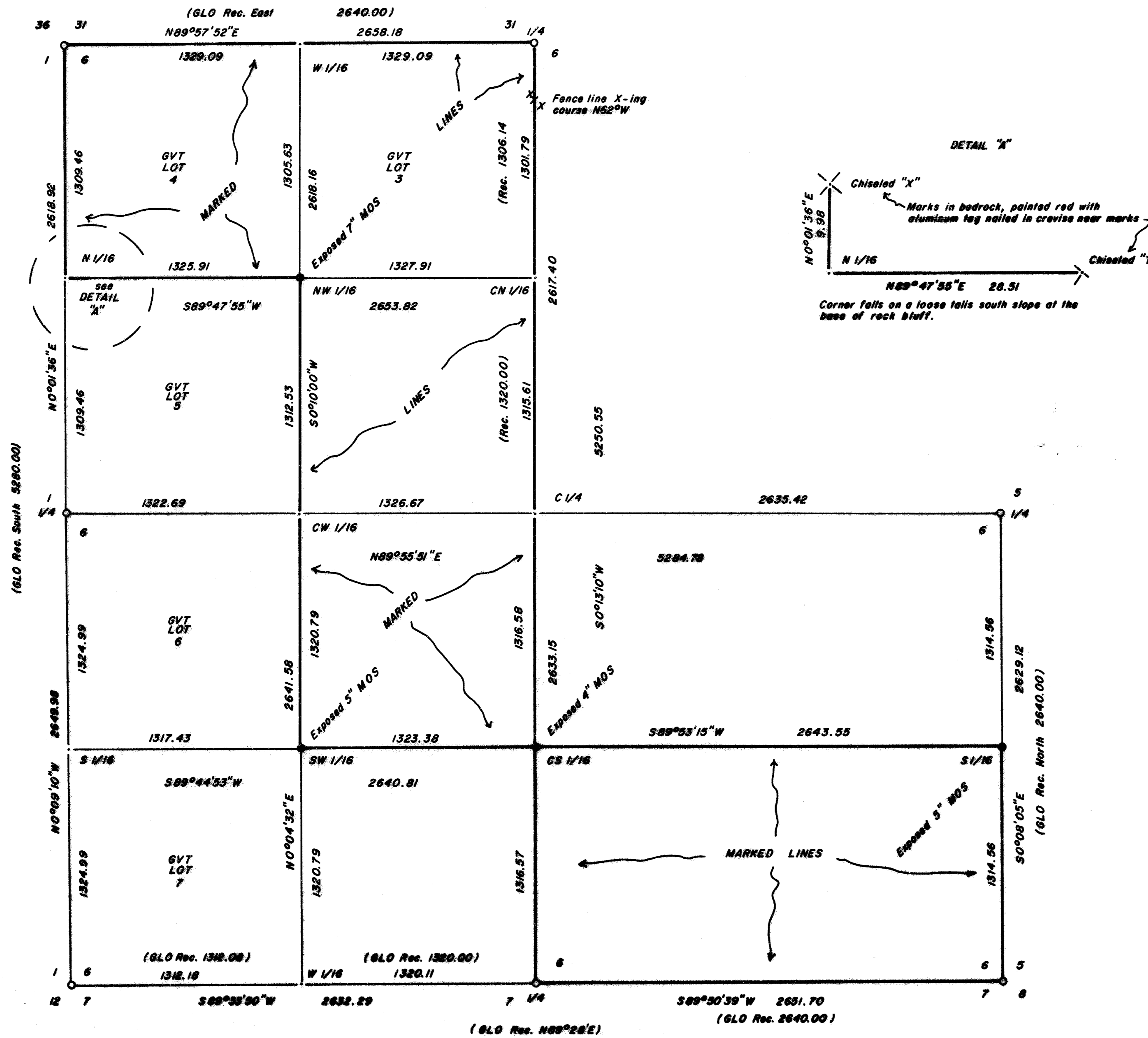

Basis of bearing: Solar observation.

- Found 1" GI Pipe and brass cap as per Jackson County Surveyor record.
- Set 5/8" X 24" iron pin with a yellow plastic cap and FARBNER LS 2189.

Scale: 1" = 300'

Date: October 1, 1987

Surveyed by: Farber Surveying

P.O. Box 1311
Jacksonville, Oregon 97530

REGISTERED
PROFESSIONAL
LAND SURVEYOR

Harold A. Farber

OREGON
JULY 24, 1985
HAROLD A. FARBNER

** RECEIVED **
 Date: 11/30/87 By: *[Signature]*
 This survey consists of
 1 sheet(s) Map
 1 page(s) Narrative
 JACKSON COUNTY
 SURVEYOR

Survey No. 11042

SURVEY NARRATIVE TO COMPLY WITH O.R.S. 209.250.

Survey for: Boise Cascade Corporation
P.O. Box 100
Medford, Oregon 97501

Location: Located in the southeast, southwest and northwest quarters of Section 6, Township 34 South, Range 1 East of the Willamette Meridian, Jackson County, Oregon.

Purpose: To monument and mark the property lines as shown on the accompanying map.

Procedure: The controlling corners were tied in a closed loop traverse with a Wild T-2 theodolite and H.P. 3805 EDM.

I marked the following bearing trees with measurements to the center of the tree at the lower blaze;

S 1/16 6&5 D. Fir 18" dia., brs. N58°32'E 19.6 ft.
D. Fir 10" dia., brs. N63°48'W 46.1 ft.

CS 1/16 B. Oak 5" dia., brs. N59°24'W 12.2 ft.
B. Oak 5" dia., brs. N62°06'E 7.2 ft.

SW 1/16 D. Fir 10" dia., brs. S2°31'W 9.5 ft.
B. Oak 14" dia., brs. N87°54'W 10.4 ft.

NW 1/16 B. Oak 27" dia., brs S33°45'E 20.6 ft.
B. Oak 6" dia., brs N73°36'W 8.9 ft.

Bearing is based on a solar observation.

Surveyed by: Farber Surveying
P.O. Box 1311
Jacksonville, Oregon 97530

Date: October 1, 1987

REGISTERED
PROFESSIONAL
LAND SURVEYOR

Herbert A. Farber
OREGON
JULY 26, 1905
HERBERT A. FARBER
2109

** RECEIVED **
Date 11/30/87 By SK
This survey consists of
1 sheet(s) Map
1 page(s) Narrative
JACKSON COUNTY
SURVEYOR