

MAP OF SURVEY

FOR

J. T. COFFMAN, MEDFORD, OREGON.

THE E 1/2 OF E 1/2 OF E 1/2 OF NW 1/4 OF NW 1/4 OF SECTION 6, T. 37 S. R. 1 W, W.M.
JACKSON COUNTY, OREGON.

SURVEYED: FEB. 58

SOLOR BEARINGS

SCALE: 1" = 200'

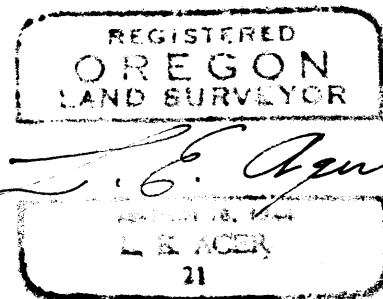

COUNTY ROAD

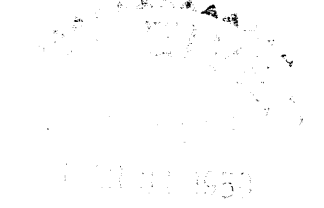
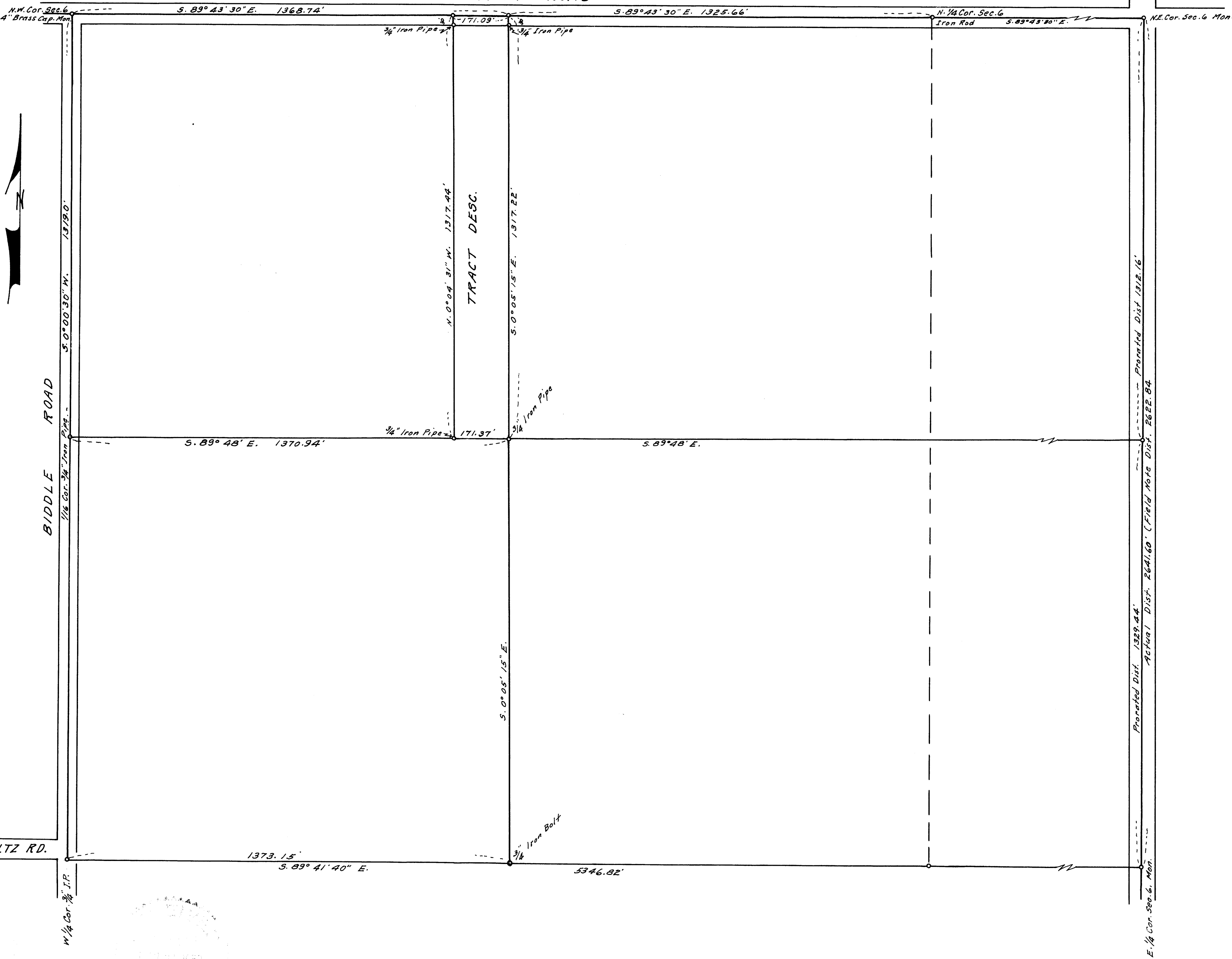

Survey narrative to comply with Section 87-330, Oregon State Law of 1947

For: J. T. Coffman, Medford, Oregon

Purpose: To establish and mark the boundaries of the East Half of the East Half of the East Half of the NW $\frac{1}{4}$ of the NW $\frac{1}{4}$ of Section 6, T.37 S. R.1 W. W.H., Jackson County, Oregon.

Procedure: Began survey at monument marking the northwest corner of Section 6 and measured the distance from this point to the North Quarter corner of same which is marked with an iron rod by former reestablishment. By prorating the measured distance against the field note distance I set the corners of the above described tract according to the bearings and distances shown on the accompanying map. said corners being the northwest and northeast corners. Found an iron pipe set for and marking the southwest corner of the northwest Quarter of the Northwest Quarter of the section. The west quarter corner of section in place, marked with iron pipe. Found a 3/4" iron bolt marking the southeast corner of the West Half of the northwest quarter of the Section. From this iron bolt I ran a true line to my point marking the northeast corner of said west half of the northwest quarter. The northeast corner and the east Quarter corner are both in place by reestablishment. I measured the distance from the northeast corner to the east quarter corner and prorated the measured distance against the original field note distance and set a point marking the southeast corner of the north half of the north half of the section. Ran a true line from the above described corner to the southwest corner of the northwest quarter of the northwest quarter and set a 3/4 inch iron pipe at the intersection of this line with a true line between the northeast corner of the west half of the Northwest Quarter and the southeast corner of said west half of the northwest quarter. Having now established the four corners of the northwest quarter of the northwest quarter of the section I established the corners of the E $\frac{1}{2}$ of the E $\frac{1}{2}$ of the E $\frac{1}{2}$ of the NW $\frac{1}{4}$ of the NW $\frac{1}{4}$ of Section 6 according to the bearings and distances shown on the accompanying map.

I found that the north Quarter Corner of the Section had been set on a direct line between the northwest and northeast corners of the Section.

