

MINOR LAND PARTITION

Located in the southeast quarter of Section 29, DLC No. 90, Township 37 South, Range 2 West of the Willamette Meridian, City of Jacksonville, Jackson County, Oregon.

for

DON CAMPBELL & KENNETH N. OWEN

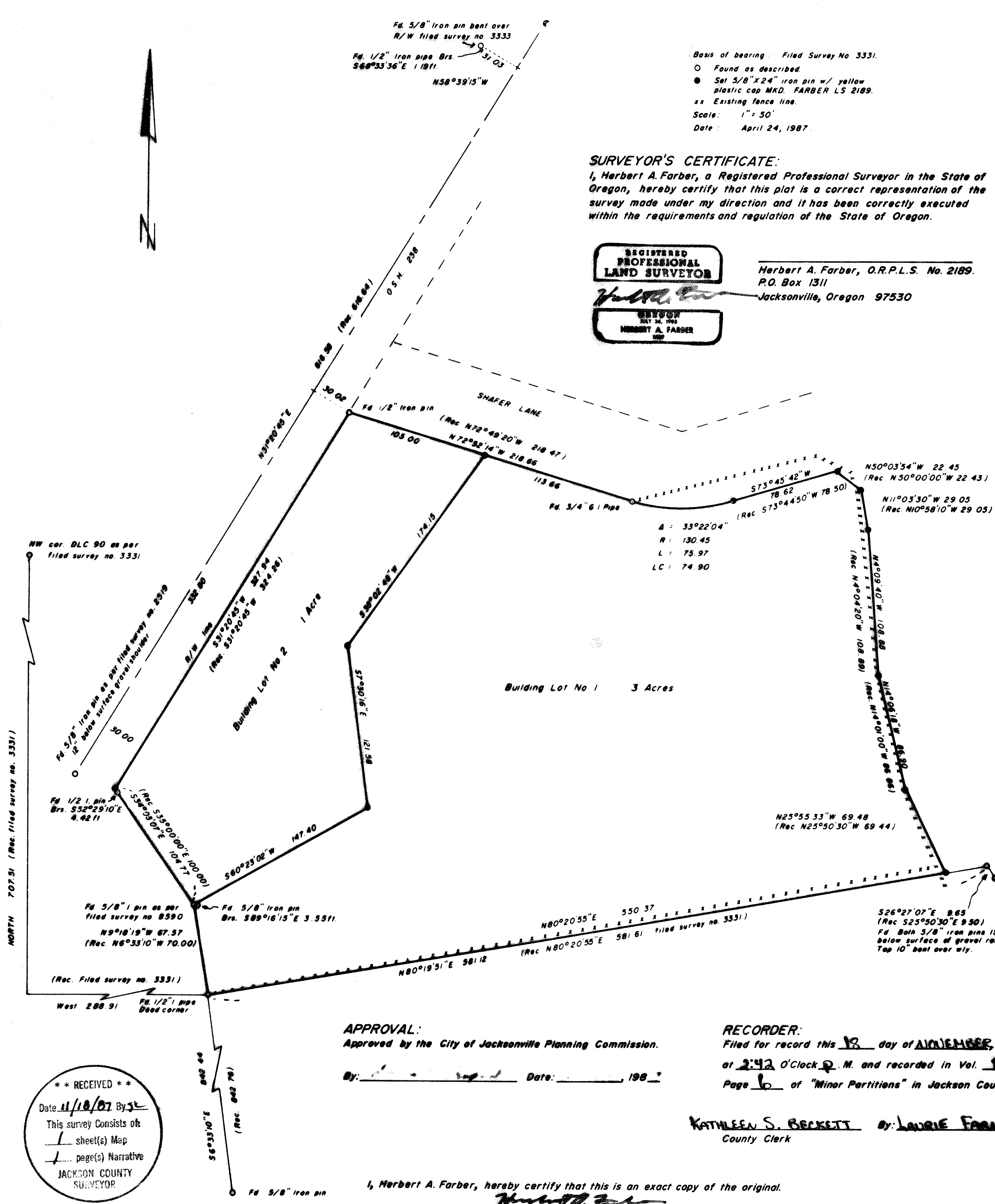

Basis of bearing: Filed Survey No. 3331.
 O Found as described.
 ● Set 5/8"x24" iron pin w/ yellow plastic cap MKD. FARBER LS 2189.
 xx Existing fence line.
 Scale: 1" = 50'
 Date: April 24, 1987.

SURVEYOR'S CERTIFICATE:
 I, Herbert A. Farber, a Registered Professional Surveyor in the State of Oregon, hereby certify that this plat is a correct representation of the survey made under my direction and it has been correctly executed within the requirements and regulation of the State of Oregon.

REGISTERED PROFESSIONAL LAND SURVEYOR
 HERBERT A. FARBER
 JULY 24, 1968

Herbert A. Farber, O.R.P.L.S. No. 2189.
 P.O. Box 1311
 Jacksonville, Oregon 97530

A: 33°22'04"
 R: 130.45
 L: 75.97
 LC: 74.90

**** RECEIVED ****
 Date: 11/18/07 By: _____
 This survey consists of:
 1 sheet(s) Map
 1 page(s) Narrative
 JACKSON COUNTY SURVEYOR

APPROVAL:
 Approved by the City of Jacksonville Planning Commission.
 By: _____ Date: _____, 1987

RECORDER:
 Filed for record this 12 day of NOVEMBER, 1987
 at 2:42 O'Clock P.M. and recorded in Vol. 8
 Page 6 of "Minor Partitions" in Jackson County.

KATHLEEN S. BECKETT County Clerk
 by: **LAURIE FARRINGTON**

I, Herbert A. Farber, hereby certify that this is an exact copy of the original.
 Herbert A. Farber

Survey No. 11037

SURVEY NARRATIVE TO COMPLY WITH O.R.S. 209.250.

Survey for: Don Campbell and Kenneth N. Owen
P.O. Box 622
Jacksonville, Oregon 97530

Location: Located in the southeast quarter of
Section 29, DLC No. 90, Township 37 South,
Range 2 West of the Willamette Meridian,
City of Jacksonville, Jackson County, Oregon.

Purpose: To record a Minor Land Partition based on
filed survey no. 10858.

Procedure: I added the required statements to filed
survey no. 10858.

Bearing is based on the westerly line of
filed survey no. 3331.

Surveyed by: Farber Surveying
P.O. Box 1311
Jacksonville, Oregon 97530

Date: November 18, 1987

REGISTERED
PROFESSIONAL
LAND SURVEYOR

Herbert A. Farber

OREGON
JULY 26, 1905
HERBERT A. FARBEN
2189

** RECEIVED **
Date 11-18-87 By SK
This survey consists of
1 sheet(s) Map
1 page(s) Narrative
JACKSON COUNTY
SURVEYOR