

11033

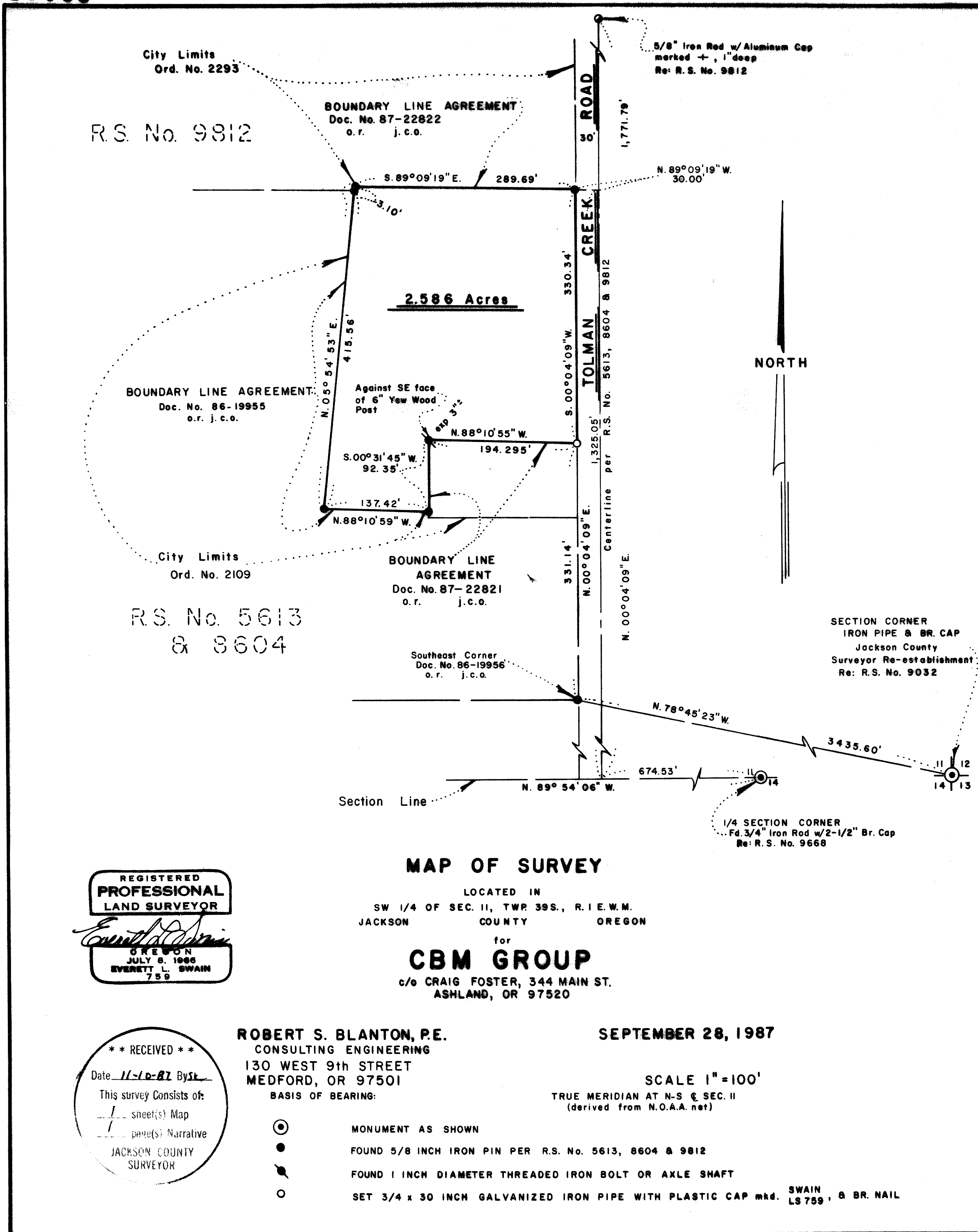

REGISTERED  
PROFESSIONAL  
LAND SURVEYOR  
*Everett L. Swain*  
OREGON  
JULY 8, 1966  
EVERETT L. SWAIN  
759

**MAP OF SURVEY**  
LOCATED IN  
SW 1/4 OF SEC. 11, TWP. 39S., R. 1E.W.M.  
JACKSON COUNTY OREGON  
for  
**CBM GROUP**  
c/o CRAIG FOSTER, 344 MAIN ST.  
ASHLAND, OR 97520

\*\* RECEIVED \*\*  
Date 11-10-87 By SL  
This survey consists of:  
1 sheet(s) Map  
1 page(s) Narrative  
JACKSON COUNTY  
SURVEYOR

**ROBERT S. BLANTON, P.E.**  
CONSULTING ENGINEERING  
130 WEST 9th STREET  
MEDFORD, OR 97501  
BASIS OF BEARING:

**SEPTEMBER 28, 1987**  
SCALE 1" = 100'  
TRUE MERIDIAN AT N-S & SEC. 11  
(derived from N.O.A.A. net)

- ⊙ MONUMENT AS SHOWN
- FOUND 5/8 INCH IRON PIN PER R.S. No. 5613, 8604 & 9812
- ⊙ FOUND 1 INCH DIAMETER THREADED IRON BOLT OR AXLE SHAFT
- SET 3/4 x 30 INCH GALVANIZED IRON PIPE WITH PLASTIC CAP mrd. SWAIN LS 759 & BR. NAIL

39 1E 11C

11033

Survey No. 11033

SURVEY NARRATIVE TO COMPLY WITH PARAGRAPH 209.250  
OREGON REVISED STATUTES

**SURVEY FOR:** CBM Group  
c/o Craig Foster  
344 Main Street  
Ashland, Oregon 97520

**LOCATION:** Situated in the Southwest quarter of Section 11,  
Township 39, Range 1 East of the Willamette Base  
and Meridian, Jackson County, Oregon.

**PURPOSE:** To survey and monument a line between W.H. & Bette  
D. Hampton and Howard W. Heitz to be cleared by a  
Boundary Line by Agreement. Prepare a legal  
description for a Boundary Line by Agreement  
between Howard Heitz and Steven H. Shapiro et al.  
Prepare a legal description of the property shown  
hereon, along with a portion of Tolman Creek Road  
as designated by the City of Ashland, for the  
annexation to the City of Ashland.

**PROCEDURE:** From Survey Control and monuments set on Recorded  
Survey Nos. 5613, 8604, 9032, 9668 and 9812,  
proceeded to survey and monument the parcel of  
land as shown on the accompanying map.

**BASIS OF BEARING:** True Meridian at the N-S centerline of Section 11  
as derived from the National Oceanic and Atmospheric  
Administration (formerly Coast and Geodetic Survey)  
survey net established in 1968 and filed in the  
office of the Jackson County Surveyor.

September 28, 1987

Robert S. Blanton  
Consulting Civil Engineer  
130 West Ninth Street  
Medford, Oregon 97501

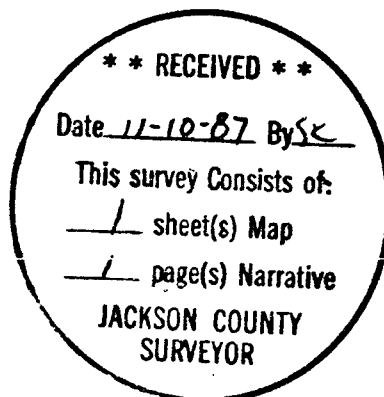
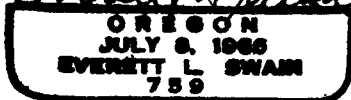
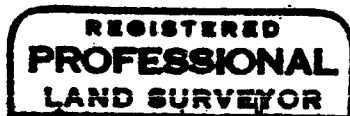

Survey No. 11033

SURVEY NARRATIVE TO COMPLY WITH PARAGRAPH 209.250  
OREGON REVISED STATUTES

**SURVEY FOR:** CBM Group  
c/o Craig Foster  
344 Main Street  
Ashland, Oregon 97520

**LOCATION:** Situated in the Southwest quarter of Section 11,  
Township 39, Range 1 East of the Willamette Base  
and Meridian, Jackson County, Oregon.

**PURPOSE:** To survey and monument a line between W.H. & Bette  
D. Hampton and Howard W. Heitz to be cleared by a  
Boundary Line by Agreement. Prepare a legal  
description for a Boundary Line by Agreement  
between Howard Heitz and Steven H. Shapiro et al.  
Prepare a legal description of the property shown  
hereon, along with a portion of Tolman Creek Road  
as designated by the City of Ashland, for the  
annexation to the City of Ashland.

**PROCEDURE:** From Survey Control and monuments set on Recorded  
Survey Nos. 5613, 8604, 9032, 9668 and 9812,  
proceeded to survey and monument the parcel of  
land as shown on the accompanying map.

**BASIS OF BEARING:** True Meridian at the N-S centerline of Section 11  
as derived from the National Oceanic and Atmospheric  
Administration (formerly Coast and Geodetic Survey)  
survey net established in 1968 and filed in the  
office of the Jackson County Surveyor.

September 28, 1987

Robert S. Blanton  
Consulting Civil Engineer  
130 West Ninth Street  
Medford, Oregon 97501



TL 1200 39-1E-11C

