

11030

MAP OF SURVEY

LOCATED IN
NW 1/4 SEC. 21, T36S, R1W, W.M.
WHITE CITY, JACKSON COUNTY, OREGON
FOR

BRYAN & TAMMIE GOERGEN

HARDEY ENGINEERING

P.O. BOX 876 MEDFORD, OREGON 97501
(503) 772-6053

BY: RICHARD L. BATH

RPLS 1096

SCALE: 1" = 200' SEPT. 10, 1987

LEGEND

- ⊙ = FD. 5/8" IRON PIN PER S/N NO 1964
- = SET 5/8" IRON PIN W/ YELLOW PLASTIC CAP STAMPED "R. BATH LS 1069"
- ⊙ = FD. MONUMENT AS NOTED.

BASIS OF BEARINGS = S/M 1964 & 7317

REGISTERED
PROFESSIONAL
LAND SURVEYOR

Richard L. Bath

OREGON
JULY 30, 1976
RICHARD L. BATH
No. 1069

36-1W-21B T.L.400

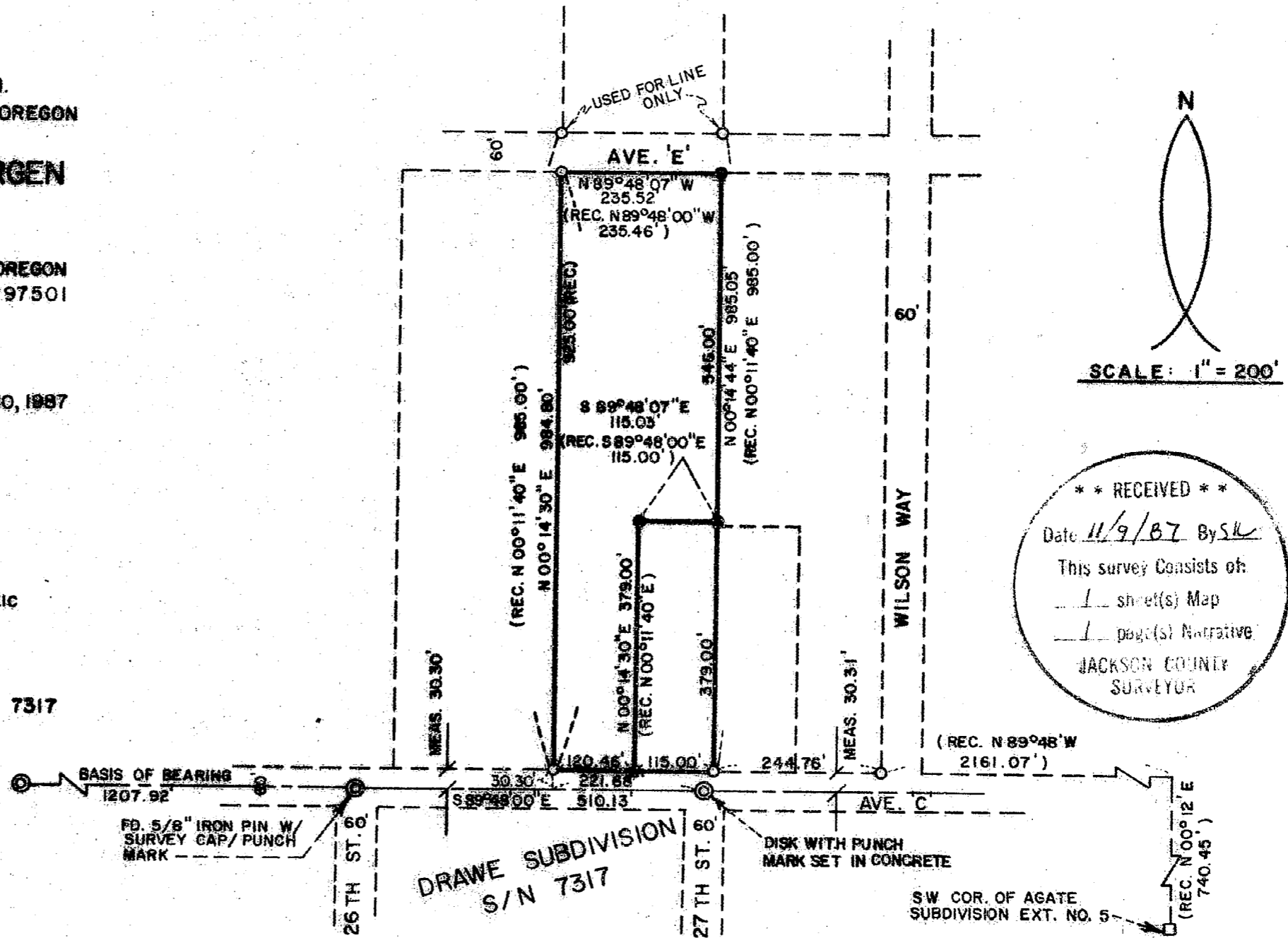

N
SCALE: 1" = 200'

** RECEIVED **
Date 11/9/87 By SK
This survey consists of:
1 sheet(s) Map
1 page(s) Narrative
JACKSON COUNTY
SURVEYOR

11030

SURVEY NO. 11030

SURVEY NARRATIVE TO COMPLY WITH O.R.S. 209.250

FOR: Bryan & Tammie Goergen
3429 Ave. C
White City, Oregon 97503

LOCATION: Northwest quarter (1/4) of Section 21, Township 36 South,
Range 1 West, Willamette Meridian in Jackson County, Oregon.

EQUIPMENT: Lietz TM6 and Nikon ND-21

PURPOSE: To survey, monument and map the boundary of our client's
property.

PROCEDURE: Using the monumented centerline of Avenue "C" and control
data acquired from Drawe Subdivision (Survey No. 7317) I
located and surveyed found monuments per Survey No. 1964.
Three monuments were found to be 30.30 feet north of the
monumented centerline (Record 30.00 feet) of Avenue "C".
Found monuments along Avenue "E" verified the relative
location of all monuments set per Survey No. 1964. With that,
monumented the East boundary of our client's property as
shown on the attached map.

Basis of Bearing: Survey No. 7317
September 10, 1987

REGISTERED
PROFESSIONAL
LAND SURVEYOR

Richard L. Bath

OREGON
JULY 30, 1898
RICHARD L. BATH
No. 1069

Richard L. Bath
HARDEY ENGINEERING
P.O. Box 876, 38 N. Central
Medford, Oregon 97501
(503) 772-6053

** RECEIVED **
Date 11/9/87 By SK
This survey consists of:
1 sheet(s) Map
1 page(s) Narrative
JACKSON COUNTY
SURVEYOR