

11029

MAP OF SURVEY
LOCATED IN
S.E. 1/4 of SEC. 18, T.33S., R.2E., W.M.
JACKSON COUNTY, OREGON
FOR

GERALD GARDNER

AFFIDAVIT OF CORRECTION
O.R. 91-01136
V. THOMAS, C.S. 1/13/93

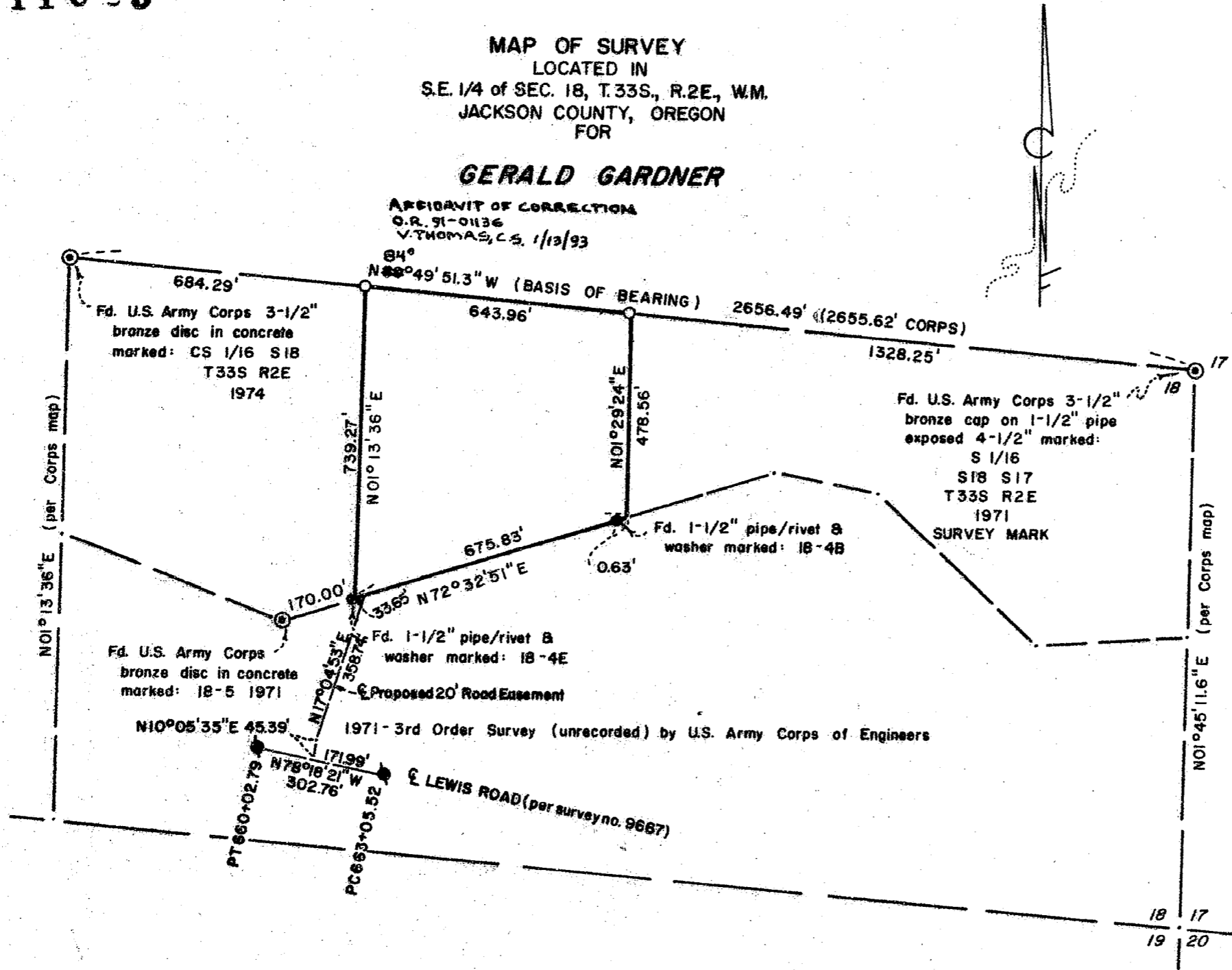

HOFFBUHR and ASSOCIATES, INC.
219 N. OAKDALE
MEDFORD, OREGON

BY: DOUGLAS C. McMAHAN L.S. NO. 1913
SCALE: 1" = 300' NOVEMBER 4, 1987

- = Set 5/8" x 24" iron pin w/yellow plastic cap stamped "D. McMAHAN L.S. 1913"
- = Found monument per survey no. 9667

REGISTERED
PROFESSIONAL
LAND SURVEYOR

Douglas C. McMahon

OREGON
JULY 18, 1980
DOUGLAS C. McMAHAN
No. 1913

** RECEIVED **

Date 11/6/87 By JK

This survey consists of:

- + sheet(s) Map
- + page(s) Narrative

JACKSON COUNTY
SURVEYOR

11029

SURVEY NO. _____

SURVEY NARRATIVE TO COMPLY WITH PARAGRAPH 209.250
OREGON REVISED STATUTES

SURVEY FOR: Gerald Q. Gardner
2020 Hwy. 99 North
Ashland, Oregon 97520

LOCATION: Southeast one-quarter (1/4) of Section
18, Township 33 South, Range 2 East,
Willamette Meridian, Jackson County,
Oregon

PURPOSE: To survey and monument the tract of land
per client's request, as shown on the
attached Map of Survey

PROCEDURE: Utilizing an unrecorded survey done in 1971 by
the U.S. Army Corps of Engineers that established monuments in the
South one-half (1/2) of the Southeast one-quarter (1/4) of Section
18, Township 33 South, Range 2 East and recorded Document No. 70-
08916, I established monuments as shown on the attached Map of
Survey.

The unrecorded survey map and coordinate list
was located in a reference file marked "Lost Creek Sec. 18,
T.33S., R.2E." at the Jackson County Surveyor's Office.

Basis of Bearing -- State Plane Coordinates

November 4, 1987

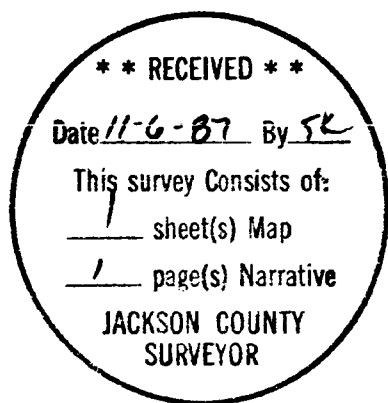

Douglas C. McMahan

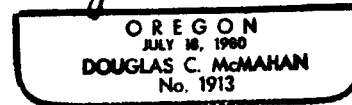

Douglas C. McMahan
Hoffbuhr & Associates, Inc.
219 North Oakdale
Medford, Or. 97501

11029

91-01136

HOFFBUHR AND ASSOCIATES, INC.
219 NORTH OAKDALE AVE.
MEDFORD, OREGON 97501
(503) 779 4641

5 20
6 00

2:03

AFFADAVIT OF CORRECTION

Be it hereby noted that on the Map of Survey filed as No. 11029, with the Jackson County Surveyor's Office, the bearing of the Northerly line of the tract surveyed should be North 84° 49' 51.3" West and not North 89° 49' 51.3" West.

REGISTERED
PROFESSIONAL
LAND SURVEYOR

Douglas C. McMahan

OREGON
JULY 18, 1980
DOUGLAS C. McMAHAN
No. 1913

Date: January 2, 1991

Douglas C. McMahan
Surveyor No. 1913

CERTIFICATION

I, Verlyn Thomas, Jackson County Surveyor, do hereby certify that I have examined this Affidavit of Correction, and that the changes are permitted in accordance with Chapter 209, Paragraph 255, Oregon Revised Statutes.

Verlyn Thomas
Verlyn Thomas, Jackson County Surveyor

Jackson County, Oregon
Recorded
OFFICIAL RECORDS

2:03 JAN 16 1991 P M

KATHLEEN S. BECKETT
CLERK and RECORDER

Kathleen S. Beckett
Deputy