

11028

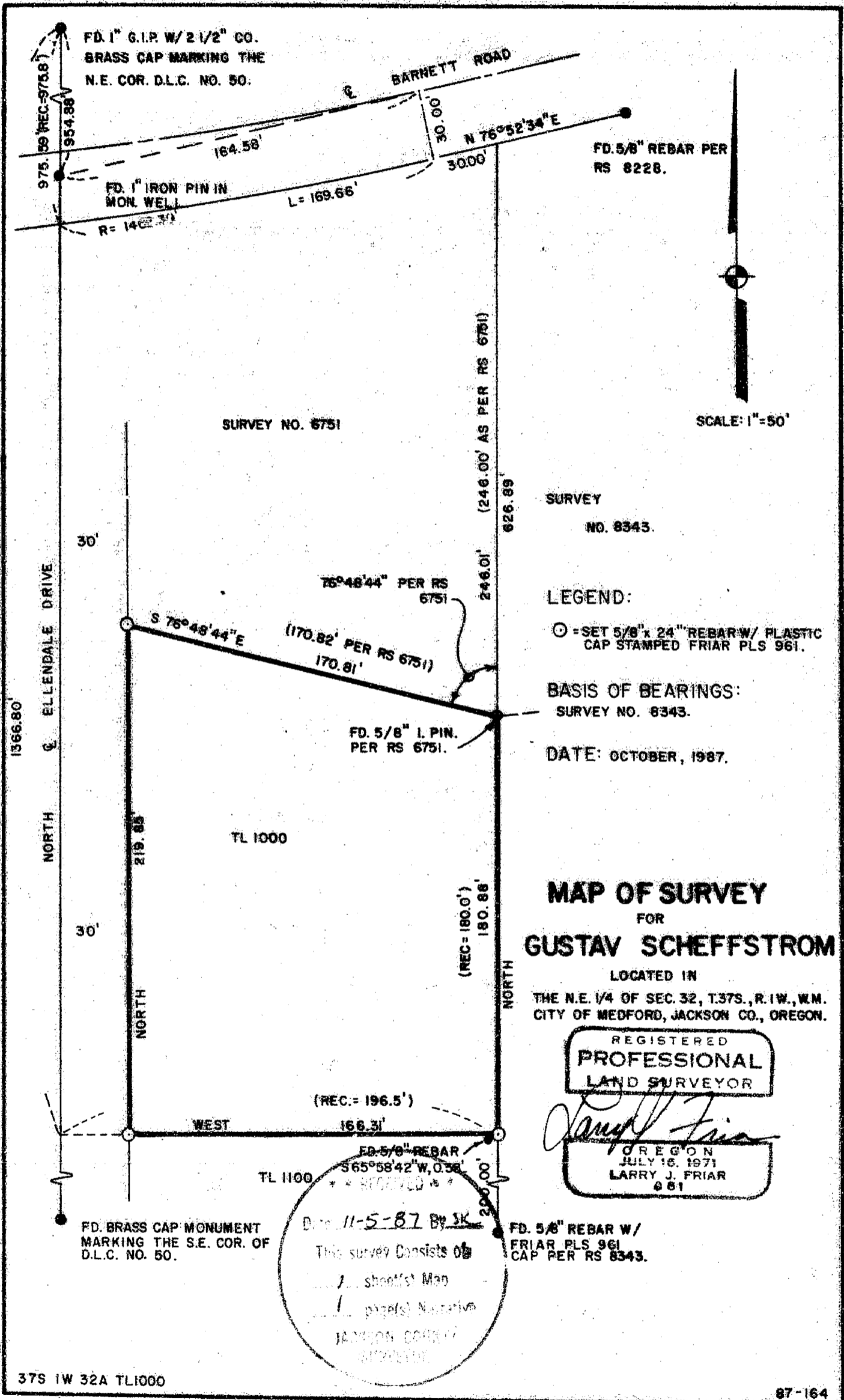

SCALE: 1"=50'

SURVEY NO. 8343

LEGEND:
 (Symbol) = SET 5/8" x 24" REBAR W/ PLASTIC CAP STAMPED FRIAR PLS 961.

BASIS OF BEARINGS:
 SURVEY NO. 8343.

DATE: OCTOBER, 1987.

MAP OF SURVEY FOR GUSTAV SCHEFFSTROM

LOCATED IN THE N.E. 1/4 OF SEC. 32, T.37S., R.1W., W.M. CITY OF MEDFORD, JACKSON CO., OREGON.

REGISTERED PROFESSIONAL LAND SURVEYOR

LARRY J. FRIAR OREGON JULY 16, 1971

11-5-87 By JK This survey consists of 1 sheet(s) Map 1 page(s) Narrative JACKSON COUNTY SURVEY

37011

37S 1W 32A TL1000

87-164

11028

Survey No. _____

Survey Narrative To Comply With O.R.S. 209.250

Survey For: Dr. Gustav Scheffstrom
1609 Barnett Road
Medford, Oregon 97501

Location: The N.E. 1/4 of Sec. 32, T.37 S., R.1 W., W.M.,
City of Medford, Jackson County, Oregon.

Purpose: To survey and monument the corners of the client's
property as shown on the attached map.

Procedure: Using monuments set during Survey No. 6751 and
8343, and the County brass caps at the N.E. and
S.E. corners of Donation Land Claim No. 50, I set
pins as shown on the accompanying map. During this
survey, a gap between Tax Lots 1000 and 1100, by
deed description, was discovered. After further
research, I concluded that the excess should be
allotted to Tax Lot 1000, since it was junior in
status to the surrounding lots.

Date: October, 1987.

T37S R1W S32 TL1000

Larry J. Friar
L.J. Friar & Assoc.
717 West 10th
Medford, OR 97501

