

MAP OF SURVEY
 BEING A PORTION OF
 THE EAST 1/2 OF SECTION 31, TOWNSHIP
 36 SOUTH, RANGE 1 WEST, WILLAMETTE MER.
 JACKSON COUNTY, OREGON
 FOR
 HUBERT MOORE

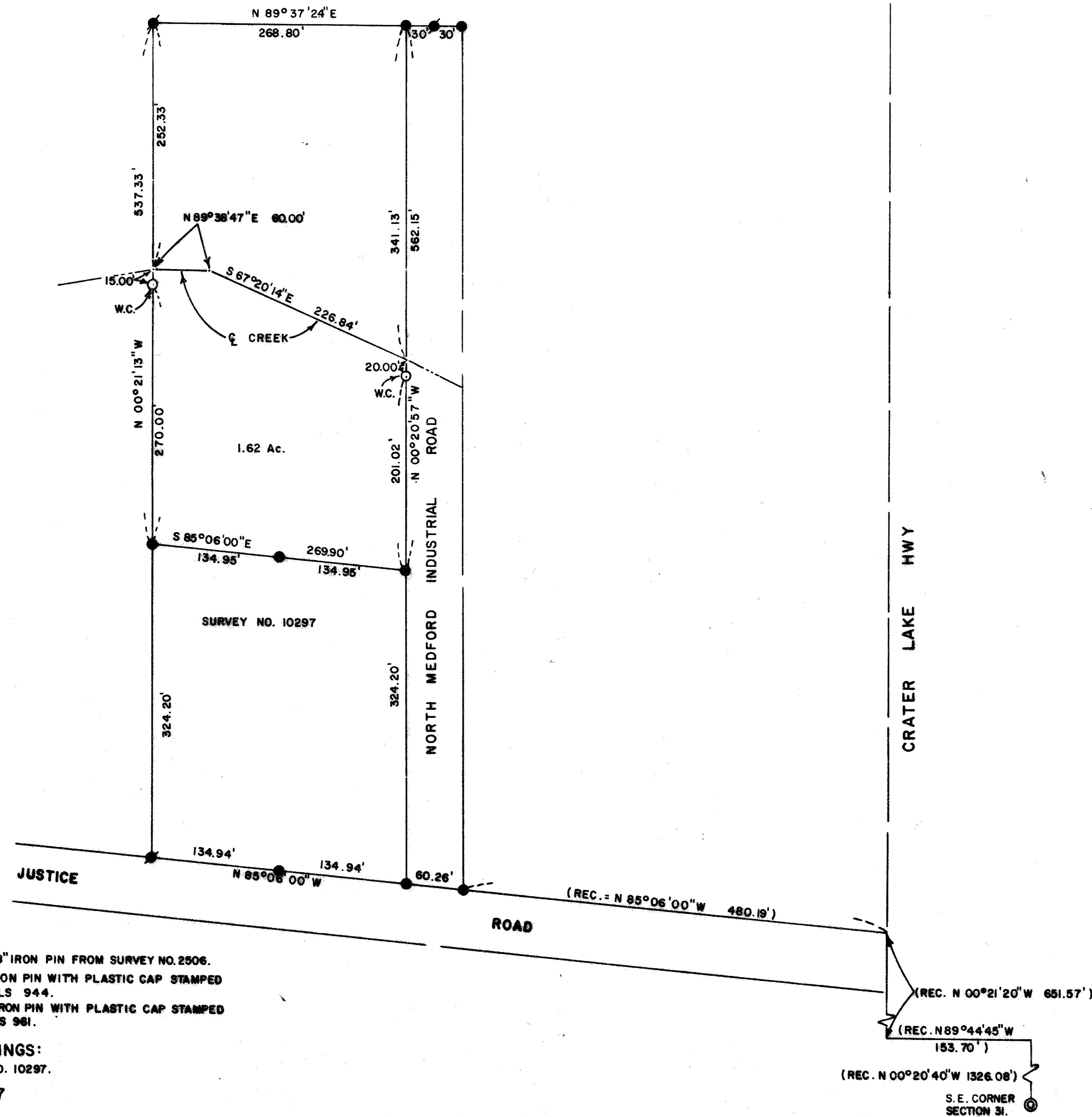
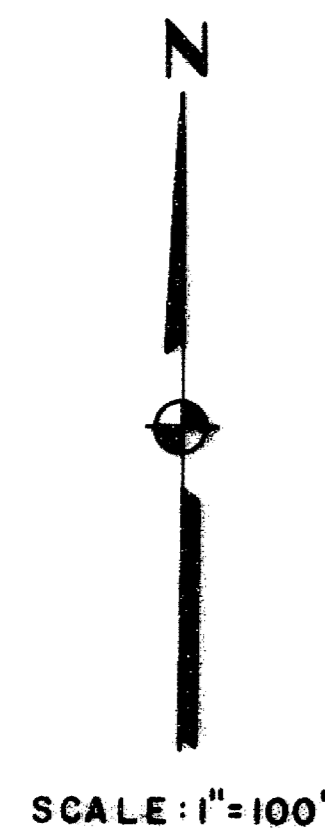

LEGEND:

- = FOUND 5/8" IRON PIN FROM SURVEY NO. 2506.
- = F.D. 5/8" IRON PIN WITH PLASTIC CAP STAMPED MOFFITT PLS 944.
- = SET 5/8" IRON PIN WITH PLASTIC CAP STAMPED FRIAR PLS 961.

BASIS OF BEARINGS:

SURVEY NO. 10297.

DATE: OCT., 1987

** RECEIVED **
 Date: 11-5-87 By: SK
 This survey consists of
 - 1 sheet(s) Map
 - 1 page(s) Narrative
 JACKSON COUNTY
 SURVEYOR

REGISTERED
PROFESSIONAL
 LAND SURVEYOR
Larry J. Friar
 OREGON
 JULY 16, 1971
 LARRY J. FRIAR
 961

Survey No. **11022**

Survey Narrative To Comply With O.R.S. 209.250

Survey For: Hubert Moore
5780 Peace Lane
Central Point, OR 97502

Location: A portion of the East 1/2 of Section 31,
Township 36 South, Range 1 West, Willamette
Meridian, Jackson County, Oregon.

Purpose: To survey and monument a line for a proposed
lot line adjustment.

Procedure: Found pins that were set during surveys 2506
and 9619. From said found pins and previous
control in the area done by this office, I
set pins as shown on the attached map.

Date: October, 1987

36 S., R.1 W., Sec. 31, TL 3209

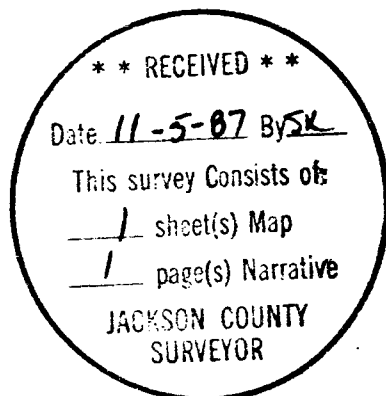

Larry J. Friar
L.J. Friar & Assoc.
717 West 10th
Medford, OR 97501

REGISTERED
PROFESSIONAL
LAND SURVEYOR

Larry J. Friar
OREGON
JULY 16, 1971
LARRY J. FRIAR
961