

SURVEY FOR MEDFORD IRRIGATION DIST.

LOCATED IN SEC. 30 T. 36S. R. 1E. W.M.

BY: MARK E. BOYDEN MAR. 1958.

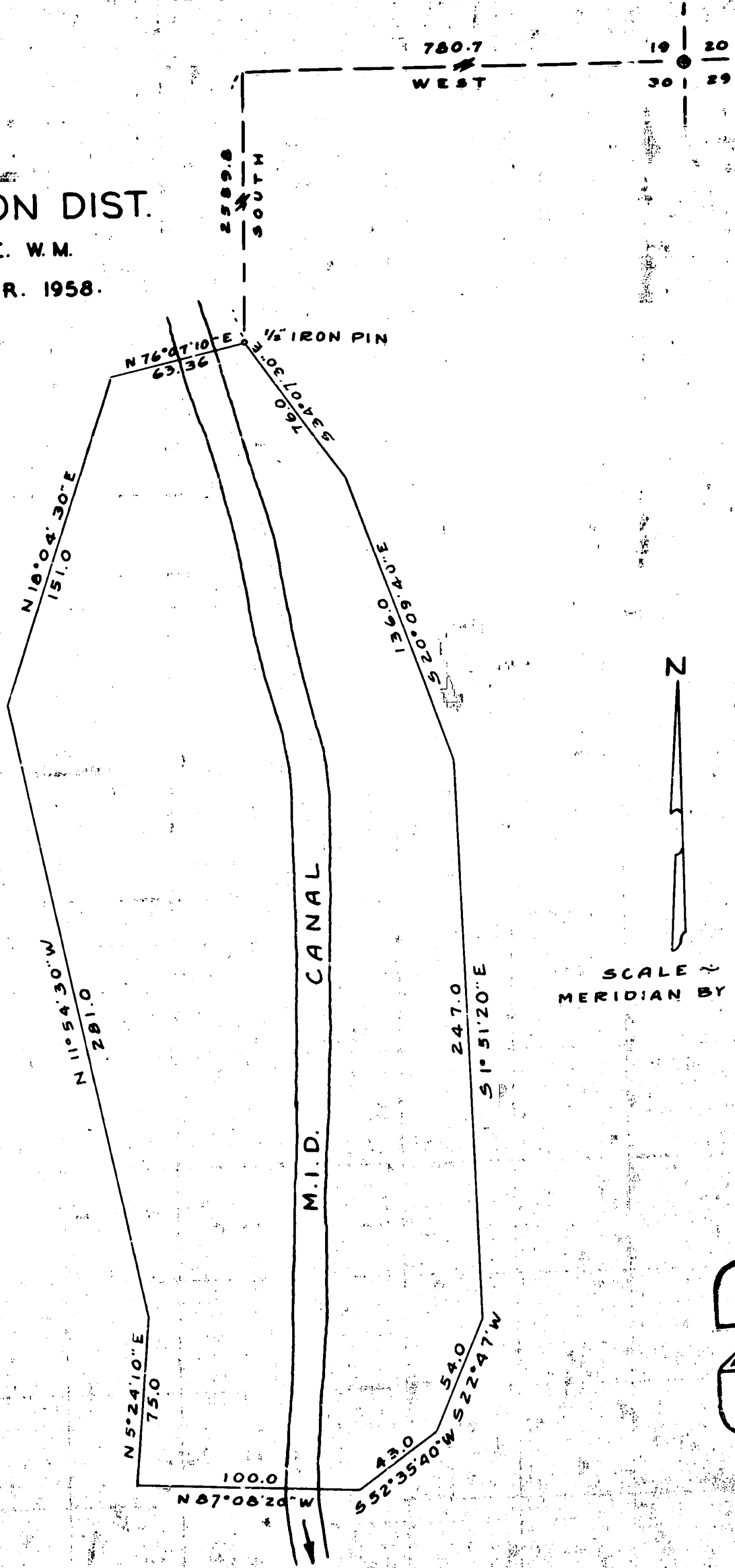

N

SCALE ~ 1" = 50'
MERIDIAN BY SOLAR OBSN.

REGISTERED
OREGON
LAND SURVEYOR

Mark E. Boyden

NOVEMBER 1951
MARK E. BOYDEN
281

RECEIVED

JACKSON
MAR 25 1958
COUNTY
ENGINEER-SURVEYOR

Survey Narrative to comply with Paragraph 209.250,
Oregon Revised Statutes

FOR: Medford Irrigation District

PURPOSE: To describe a tract of land required for reconstruction
of a section of the M.I.D. Canal in Section 30, T.36S.,
R.1 E.

PROCEDURE: Commenced at the northeast corner of said Section 30,
and traversed to a point at the top of cut on the northerly end
of the project and set a 1/2" iron pin. Then enclosed the area
between the top of cut and the toe of the slope for the length
of the project.

March 1958

