

R.3E.

MAP OF SURVEY
FOR

ROGUE RIVER NATIONAL FOREST
P.O. BOX 520
MEDFORD, OREGON
OCTOBER 8, 1987

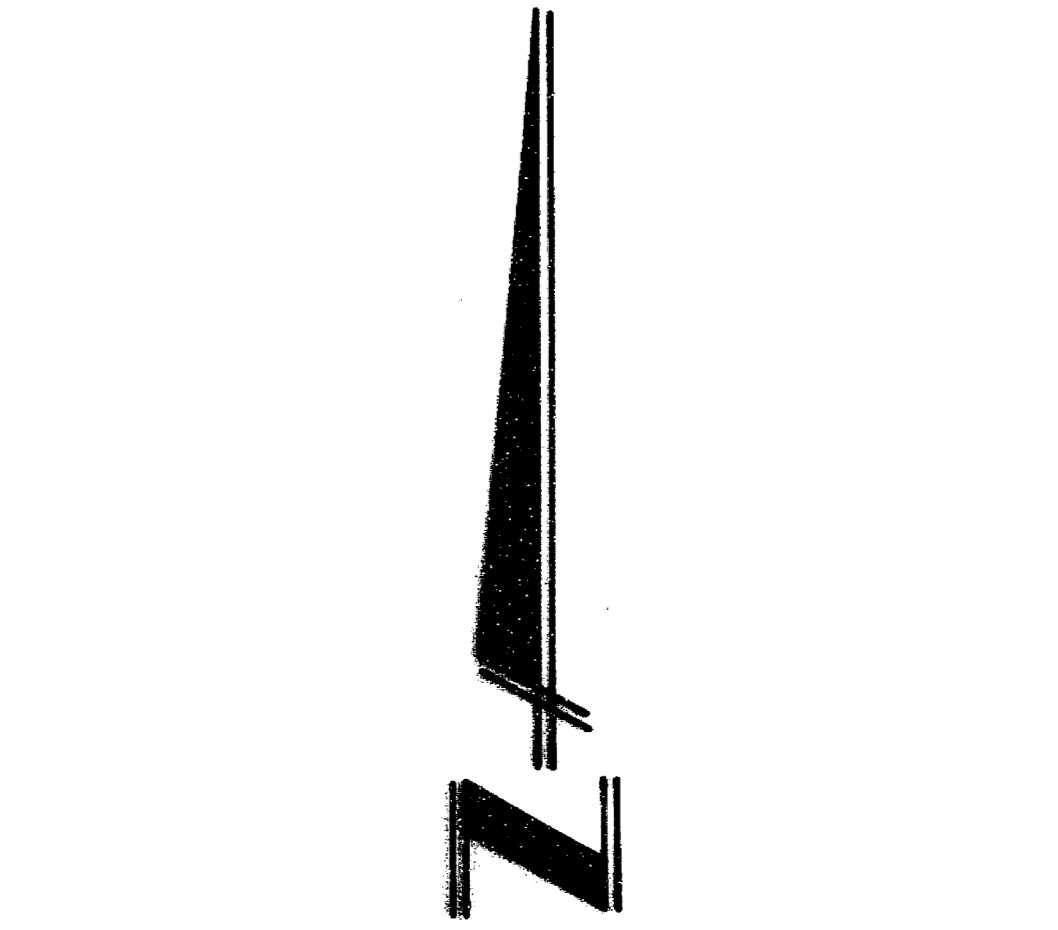
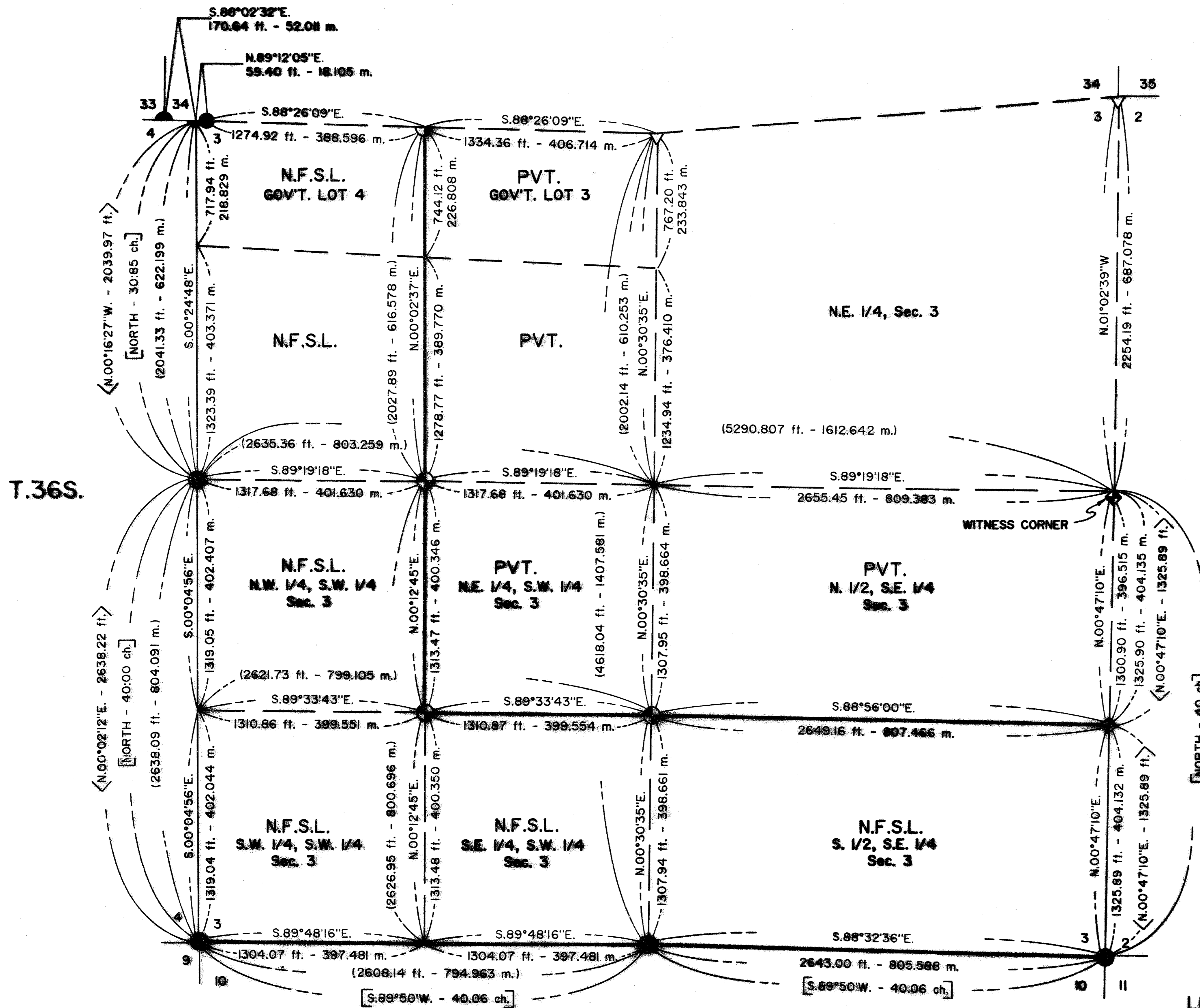

BASIS OF BEARINGS: SOLAR OBSERVATION

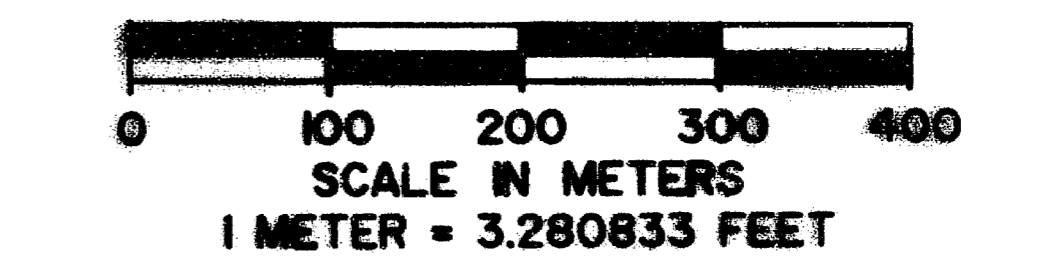
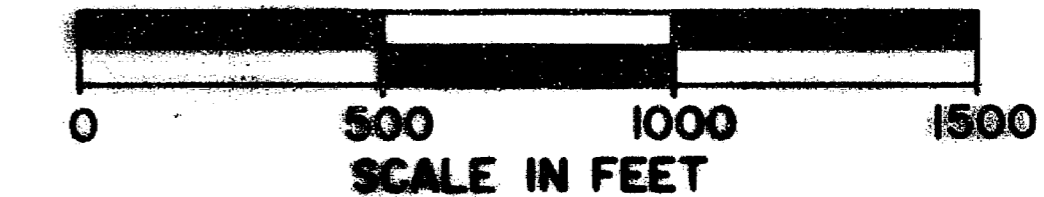

CERTIFICATE OF SURVEY

I, HAROLD L. CENTER, REGISTRATION NO. 1071, REGISTERED PROFESSIONAL LAND SURVEYOR, STATE OF OREGON, HEREBY CERTIFY THAT THIS PLAT CORRECTLY REPRESENTS A SURVEY MADE BY ME OR UNDER MY DIRECT SUPERVISION IN CONFORMANCE WITH THE LAWS OF THE STATE OF OREGON AT THE REQUEST OF THE UNITED STATES FOREST SERVICE.

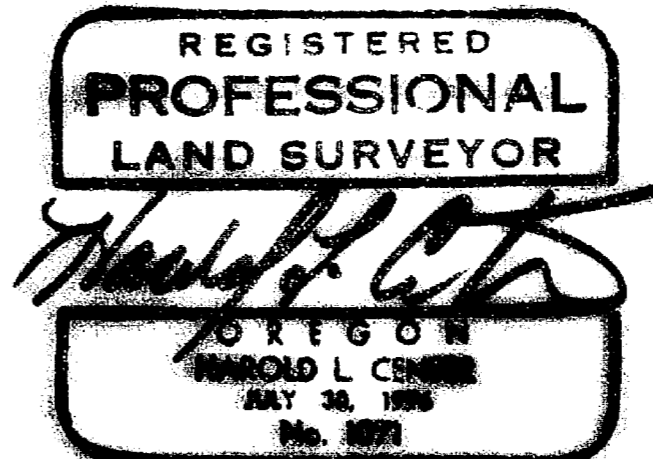

LEGEND

- FOUND STANDARD B.L.M. OR COUNTY SURVEYORS MONUMENT
- SET 2 1/2 INCH DIAMETER, 30-INCH LONG, BRASS CAP MONUMENT
- ◆ FOUND BRASS CAP MONUMENT SET BY H.L. CENTER, P.L.S. NO. 1071
- ▽ COMPUTED POINT - NO MONUMENT SET
- PROPERTY LINE MARKED AND POSTED
- SECTION LINE CALCULATED FROM SURVEY
- SECTION SUBDIVISION LINE
- [] ORIGINAL GOVERNMENT RECORD
- < > PRIVATE SURVEY RECORD
- N.F.S.L. NATIONAL FOREST SYSTEM LANDS

HISTORY OF SURVEYS

ESTABLISHMENT OF THE EIGHTH STANDARD PARALLEL SOUTH, RANGE 3 EAST, WAS PERFORMED BY DEPUTY SURVEYOR NATHANIEL FORD UNDER CONTRACT NO. 58 DATED APRIL 18, 1885.

SUBDIVISIONS OF TOWNSHIP 36 SOUTH, RANGE 3 EAST, WERE PERFORMED BY DEPUTY SURVEYOR RUFUS S. MOORE UNDER CONTRACT NO. 475 DATED JULY 3, 1885.

A DEPENDENT RESURVEY OF THE EIGHTH STANDARD PARALLEL SOUTH, RANGE 3 EAST, AND PORTIONS OF TOWNSHIP 35, RANGE 3 EAST, WAS PERFORMED BY CADASTRAL SURVEYOR RONALD SHIRLER OF THE B.L.M. WESTERN FIELD OFFICE DURING 1977 AND 1978 WITH THE RESULTS OF THAT SURVEY OFFICIALLY APPROVED ON MAY 26, 1985.

ARTHUR R. RAMBO, REGISTERED PROFESSIONAL LAND SURVEYOR NO. 1066, PERFORMED A DEPENDENT RESURVEY OF THE WEST LINE OF SECTION 3.

HAROLD L. CENTER, REGISTERED PROFESSIONAL LAND SURVEYOR NO. 1071, PERFORMED A DEPENDENT SURVEY OF THE EAST AND NORTH LINES OF SECTION 3.

NO OTHER SURVEYS OF RECORD WERE NOTED.

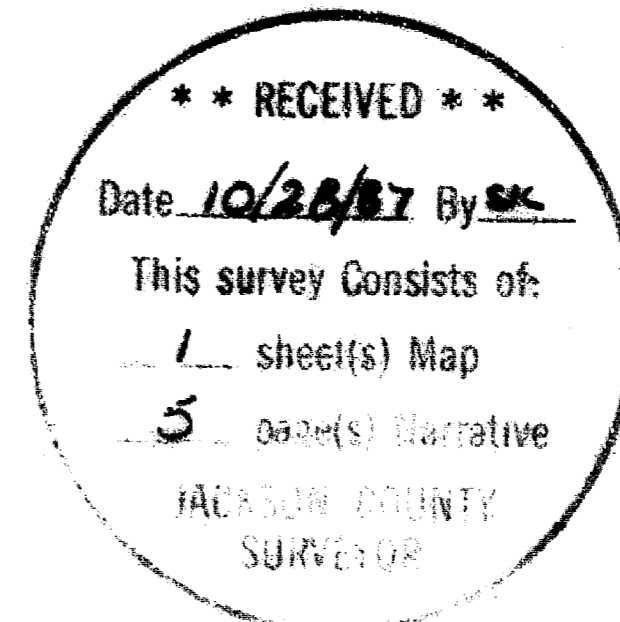

PROJECT NO. 87-17

U.S. DEPARTMENT OF AGRICULTURE
FOREST SERVICE
REGION 6 - ROGUE RIVER NATIONAL FOREST

DEPENDENT RESURVEY
AND
SECTION SUBDIVISION
SECTION 3, T.36S., R.3E., W.M.
JACKSON COUNTY, OREGON

REVIEWED BY: *Harold L. Center* DATE: 10/24/87

REVIEWED BY: _____ DATE: _____

and the following references:

A 16-inch diameter cedar bears N.63°20'W., 9.20 feet distance, scribed SW 1/16 S3 LS 1071 BT.

A 7-inch diameter fir bears N.37°51'E., 7.45 feet distance, scribed X BT.

Center south one-sixteenth corner to Section 3, Township 36 South, Range 3 East:

At the corner point, I set a 2 1/2-inch diameter galvanized iron post with 2 1/2-inch diameter brass cap marked:

T36S R3E
C
S 1/16 S3
C
1987
LS 1071

and the following references:

A 7-inch diameter fir bears S.28°04'W., 21.65 feet distance, scribed X BT.

A 14-inch diameter fir bears N.30°27'W., 3.00 feet distance, scribed CS 1/16 S3 LS 1071 BT.

October 8, 1987

HAROLD L. CENTER
Registered Professional Land Surveyor
Oregon Certificate No. 1071

REGISTERED
PROFESSIONAL
LAND SURVEYOR

Harold L. Center
OREGON
JULY 30, 1976
HAROLD L. CENTER
No. 1071

** RECEIVED **
Date 10/20/87 By sc
This survey Consists of:
1 sheet(s) Map
5 page(s) Narrative
JACKSON COUNTY
SURVEYOR

Corners Established This Survey

West one-sixteenth corner to Section 3, Township 36 South, Range 3 East.

At the corner point, I set a 2½-inch diameter galvanized iron post with a 2½-inch diameter brass cap marked:

W 1/16 S3
 T36S R3E
 1987
 LS 1071

and the following references:

An 11-inch diameter fir bears S.35°38'W., 9.80 feet distance, scribed W 1/16 S3 LS1071 BT.

An 8-inch diameter fir bears S.54°05'E., 16.35 feet distance, scribed X BT.

Center west one-sixteenth corner, Section 3, Township 36 South, Range 3 East.

At the corner point, I set a 2½-inch diameter galvanized iron post with a 2½-inch diameter brass cap marked:

T36S R3E
 W 1/16
 C C
 S3
 1987
 LS 1071

and the following references:

A 9-inch diameter oak bears N.76°38'W., 153.68 feet distance, scribed X BT.

A 20-inch diameter pine bears N.12°00'W., 162.80 feet distance, scribed CW 1/16 S3 LS 1071 BT.

Southwest one-sixteenth corner Section 3, Township 36 South, Range 3 East.

At the corner point, I set a 2½-inch diameter galvanized iron post with a 2½-inch diameter brass cap marked:

T36S R3E
 SW 1/16 S3
 1987
 LS 1071

and the following references:

A dead and down fir, size indeterminate, bears N.31°54'W., 33.90 feet distance, healed blaze.

An 8-inch diameter cedar bears N.25°15'W., 19.80 feet distance, scribed T36SR3ES4 LS1071 BT

A 9-inch diameter fir bears N.37°17'E., 13.60 feet distance, healed blaze. This tree now dead.

A 6-inch diameter fir bears N.45°21'E., 23.50 feet distance, scribed X BT.

An 11-inch diameter yew bears S.64°10'E., 32.43 feet distance, scribe visible.

A 24-inch diameter fir bears S.27°52'E., 22.00 feet distance, open face with no scribe visible.

An 11-inch diameter fir bears S.26°22'W., 41.45 feet distance, healed blaze.

One quarter corner to Sections 3 and 4, Township 36 South, Range 3 East

At the corner point, I found a standard Bureau of Land Management brass cap monument marked:

Dept. of Interior
Unlawful to Disturb

1/4
S4 S3

1962
Cadastral Surveys
Bureau of Land Management

and the following references:

A 21-inch diameter fir bears S.03°14'E., 22.30 feet distance, healed blaze.

An 11-inch diameter pine bears N.48°05'W., 11.70 feet distance, healed blaze.

CORNERS ACCEPTED FOR CONTROL

Note the one-quarter corner and south one-sixteenth corners to Sections 3 and 2; and the section corner to Sections 2, 3, 10 and 11 were described within Record Survey No. 10576. The angle point on the 8th Standard Parallel South, Range 3 East for Section 34, Township 35 South, and Section 3, Township 36 South, Range 3 East, the corner to Sections 3 and 4, Township 36 South, Range 3 East, and the corner to Sections 33 and 34, Township 35 South, Range 3 East were described within Record Survey No. 9900. These corners were found as described previously and will not be redescribed within this narrative.

One-quarter corner to Sections 3 and 10, Township 36 South, Range 3 East.

At the corner point, I found a standard Bureau of Land Management brass cap monument marked:

U.S. Dept. of Interior
Unlawful to Disturb
T36S R3E
S3
1/4 S10

1962
Cadastral Surveys
Bureau of Land Management

and the following references:

A 22-inch diameter cedar bears N.73°29'W., 17.50 feet distance, healed blaze.

A 22-inch diameter fir bears N.57°35'W., 15.20 feet distance, healed blaze.

A 16-inch diameter fir bears S.55°46'E., 51.18 feet distance, healed blaze.

Corner to Sections 3, 4, 9 and 10, Township 36 South, Range 3 East:

At the corner point, I found a standard Bureau of Land Management brass cap monument marked:

U.S. Dept. of Interior
Unlawful to Disturb
T36S R3E
S4 S3
S9 S10

1962
Cadastral Surveys
Bureau of Land Management

SURVEY NARRATIVE TO COMPLY WITH
PARAGRAPH 209.250 OREGON REVISED STATUTES

- SURVEY FOR: Rogue River National Forest
P. O. Box 520
Medford, OR 97501
- LOCATION : Section 3, Township 36 South, Range 3 East, Willamette
Meridian, Jackson County, Oregon
- BASIS OF
BEARING : Solar Observation
- PURPOSE : To establish property corners, and mark and post property lines
separating private and National Forest lands.
- PROCEDURE : Prior to commencement of this survey, I performed an investigation
of the controlling corner points required for the subdivision of
this section. The southwest and southeast section corners and the
west and south one-quarter section quarters had been remonumented
from original evidence by the Bureau of Land Management. The east
one-quarter corner and south one-sixteenth corner on the east line
of the section had been re-established by Harold L. Center,
Registered Professional Land Surveyor, during Record Survey No.
10576.

With the necessary controlling corners recovered and certified, I performed a Closed Traverse beginning at the northwest corner of Section 3, running counter-clockwise, closing to control previously established for subdivision of Section 2. From this data, I computed the subdivision of this section. From my perimeter traverse of this section, I ran a random line traverse along the interior line closing to the perimeter control traverse. I then established corner point monuments for those points shown on the attached map of survey.

Property lines were posted, utilizing metal posts with National Forest boundary signs attached. Trees along the line were blazed and blazes painted with red timber-marking paint.

Equipment Utilized in Survey: This survey was performed using a Wild T-2 Theodolite and Leitz Red 2L electronic distance meter.