

11015

1/4 SEC. COR.  
Fd. C.S. 1" br. capped pipe

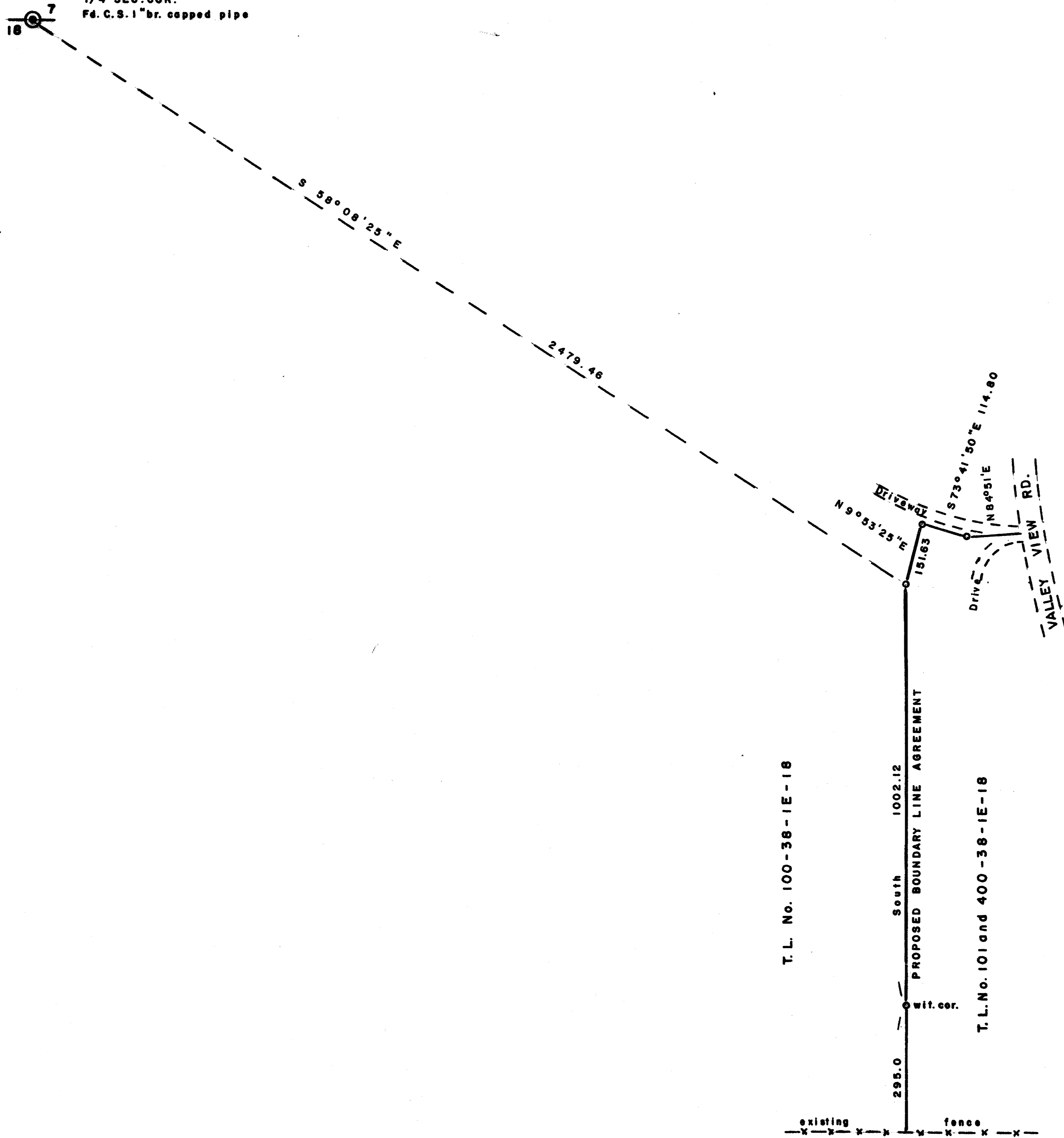

SCALE 1"=200'

Basis of Bearings R.S. No. 8633  
O = Set 5/8" x 24" I. Pin (tagged R.L.S. 638)

REGISTERED  
PROFESSIONAL  
LAND SURVEYOR  
*George Burrell*  
OREGON  
JULY 10, 1984  
GEORGE R. BURRELL  
638

\*\* RECEIVED \*\*  
Date: 10/27/87 By: SL  
This survey consists of:  
/ sheet(s) Map  
/ page(s) Narrative  
JACKSON COUNTY  
SURVEYOR

**MAP OF SURVEY**

Located in N.E. 1/4 Section 18, T38S, R1E  
For: BARBARA DECKER  
By: George Burrell, R.P.L.S. 9/11/87

11015

SURVEY NARRATIVE TO COMPLY WITH O.R.S. 209.250

FOR:

Barbara Decker  
3303 N. Valley View Rd.  
Ashland, Oregon

PURPOSE:

To monument and describe a line dividing tax lots 101, 400 and 100-38-1E-18 as an agreement boundary between the client and her adjoiner.

PROCEDURE:

As the Northeast corner and the East 1/4 corner of Section 18 are lost, it was impractical to monument the record position of said boundary. The client was made aware of this situation and jointly agreed with her adjoiner to locate said boundary from the North 1/4 corner of section 18 and adjust the Northerly portion to better fit existing improvements. Control for this survey was from monuments found on Recorded Survey No. 8633, from which the monuments as shown on the accompanying map were set according to the clients instructions.

BY:

George Burrell, R.P.L.S.  
1379 Brookdale  
Medford, Ore. 97504  
Sept. 11, 1987

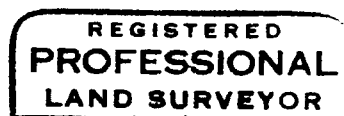

*George Burrell*

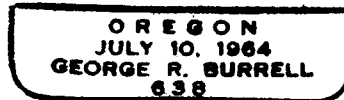

Tax Lot No. 101 and 400-38-1E-18

