

11013

SURVEY FOR ALTON RHODES

S.E. 1/4 SECTION 23, T.38S., R.1W., W.M.
CITY OF TALENT, JACKSON COUNTY, OREGON

September, 1987

SURVEYOR
Verlyn Thomas
304 South Holly
Medford, Oregon

**** RECEIVED ****
Date 10/22/87 By SK
This survey consists of
1 sheet(s) Map
1 page(s) Narrative
JACKSON COUNTY
SURVEYOR

O.R. 85-12003



SCALE: 1" = 50'

REGISTERED
**PROFESSIONAL
LAND SURVEYOR**

Verlyn Thomas

OREGON
MAY 13, 1960
VERLYN D. THOMAS
892

38-1W-23 DC T.L. 2700

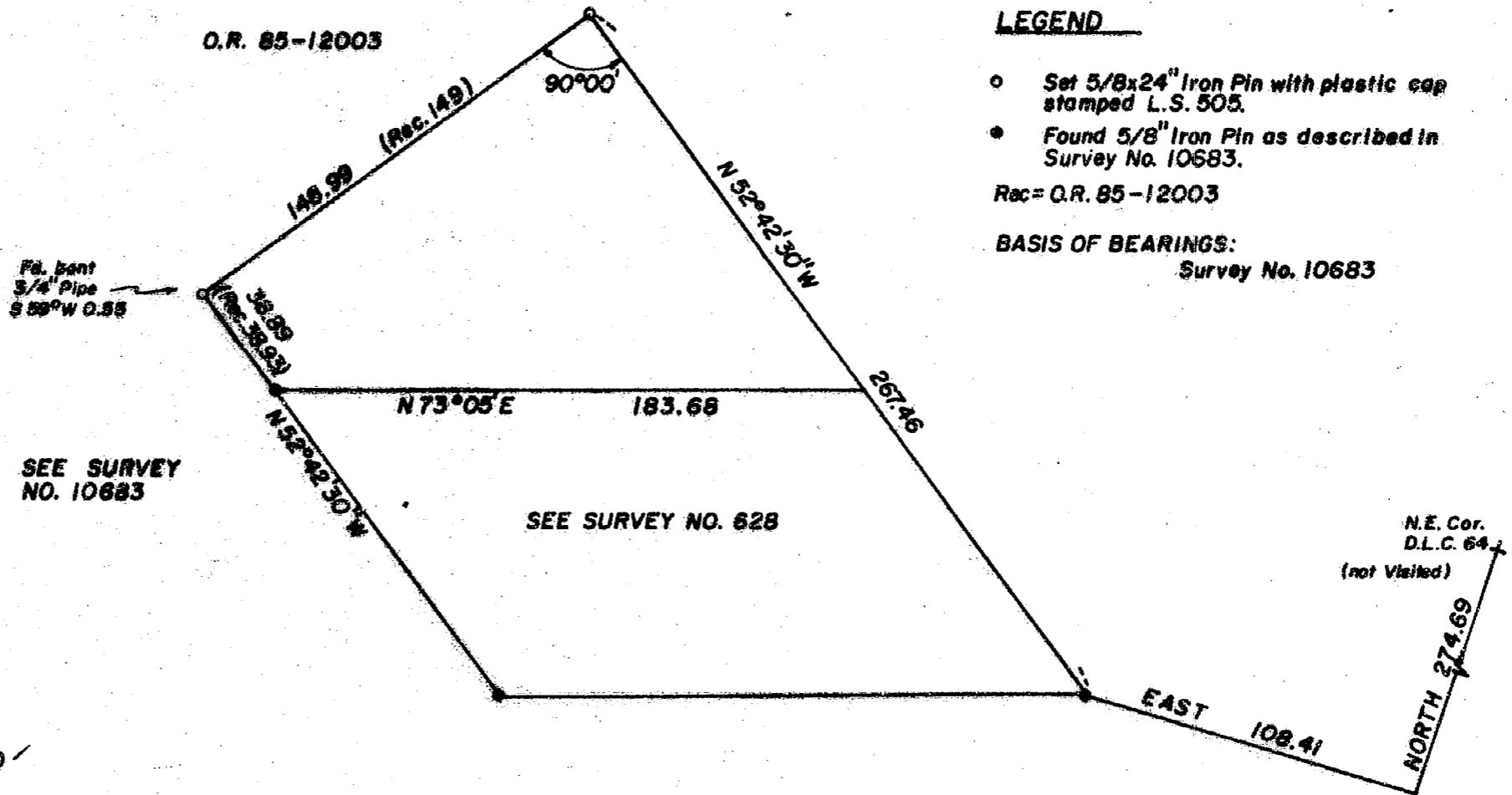

LEGEND

- Set 5/8x24" Iron Pin with plastic cap stamped L.S. 505.
- Found 5/8" Iron Pin as described in Survey No. 10683.

Rec= O.R. 85-12003

BASIS OF BEARINGS:
Survey No. 10683

11013

SURVEY NO. 11013

SURVEY NARRATIVE TO COMPLY WITH O.R.S. 209.250

FOR: Alton Rhodes
102 South Pacific Highway
Talent, Oregon

PURPOSE: To monument a portion of client's southerly line
as directed.

PROCEDURE: Monuments were set by computation from random
control established by this office in performing
Survey No. 10683.

LOCATION: S. E. 1/4 Sec. 23, T. 38 S., R. 1 W.
Jackson County, Oregon.

DATE: September 1987

SURVEYOR: Verlyn Thomas
304 South Holly
Medford, Oregon

