

11012

**SURVEY FOR SMIG II**  
**COTTAGE HOME ADDITION**  
**N.E. 1/4 SECTION 30, T.37S, R.1W, W.M.**  
**CITY OF MEDFORD, JACKSON COUNTY, OREGON**

JUNE, 1987

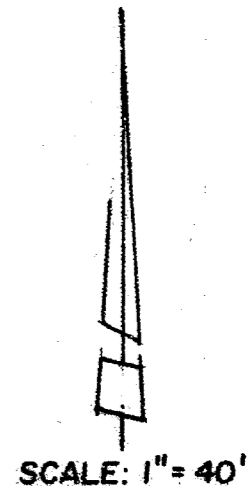
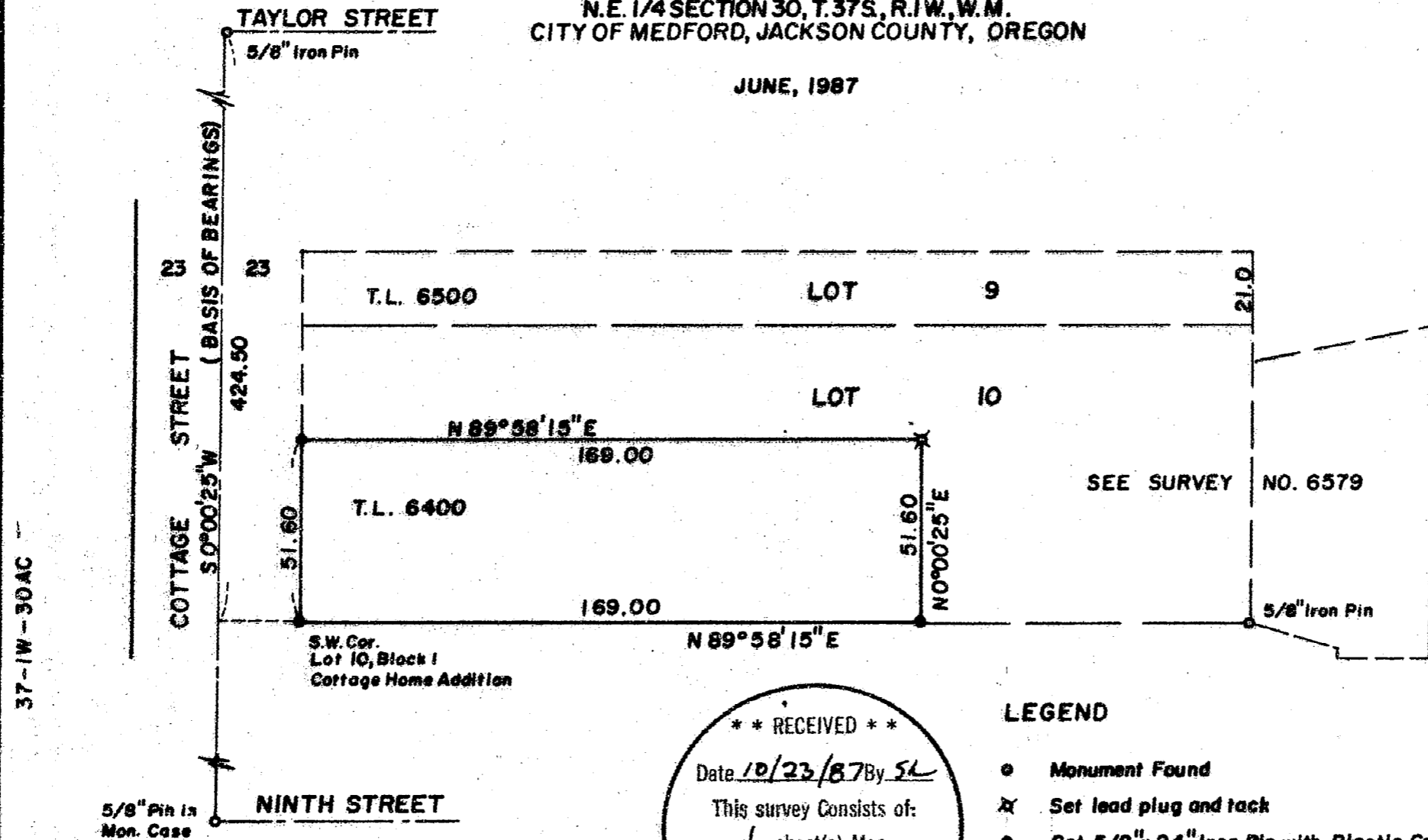

**\*\* RECEIVED \*\***  
 Date 10/23/87 By SL  
 This survey Consists of:  
1 sheet(s) Map  
1 page(s) Narrative  
 JACKSON COUNTY  
 SURVEYOR

**LEGEND**

- Monument Found
- ✕ Set lead plug and tack
- Set 5/8"x 24" Iron Pin with Plastic Cap stamped L.S. 505, flush.

REGISTERED  
**PROFESSIONAL**  
 LAND SURVEYOR  
*Verlyn Thomas*  
 OREGON  
 MAY 13, 1980  
 VERLYN D. THOMAS  
 505

Survey by Verlyn Thomas, Professional Land Surveyor, Medford, Oregon

11012

SURVEY NO. 11012

SURVEY NARRATIVE TO COMPLY WITH O.R.S. 209.250

FOR: SMIG II  
1133 South Riverside  
Medford, Oregon 97501

PURPOSE: To survey and monument a "Lot Line Adjustment" between  
T. L. 6400 and 6500 as approved the the City of Medford.

Date of Survey: June, 1987.

PROCEDURE: In 1976, this office conducted Survey No. 6579, establishing  
the location of the south line of Lot 10, Block 1, COTTAGE  
HOME ADDITION. Control established for Survey No. 6579 was  
used to monument adjusted T. L. 6400.

37-1W-30AC

**Verlyn Thomas**  
Professional Land Surveyor  
304 South Holly  
Medford, Ore. 97501  
Phone 773-8866

REGISTERED  
PROFESSIONAL  
LAND SURVEYOR

*Verlyn Thomas*  
OREGON  
MAY 13, 1960  
VERLYN D. THOMAS  
505

\*\* RECEIVED \*\*  
Date 10/23/87 By SK  
This survey consists of:  
1 sheet(s) Map  
1 page(s) Narrative  
JACKSON COUNTY  
SURVEYOR