

11011

1/4 Cor. WEST 1141.15
8 9

SURVEY FOR WM. FERGUSON

S.W. 1/4 SECTION 9, T. 37 S., R. 2 W., W.M.
JACKSON COUNTY, OREGON

JUNE, 1987



SCALE: 1" = 100'

**** RECEIVED ****
 Date 10/23/87 By SL
 This survey consists of
 + sheet(s) Map
 + page(s) Narrative
JACKSON COUNTY SURVEYOR

REGISTERED PROFESSIONAL LAND SURVEYOR

Verlyn Thomas
OREGON
 MAY 13, 1980
VERLYN D. THOMAS
 505

37-2W-9C T.L.1300

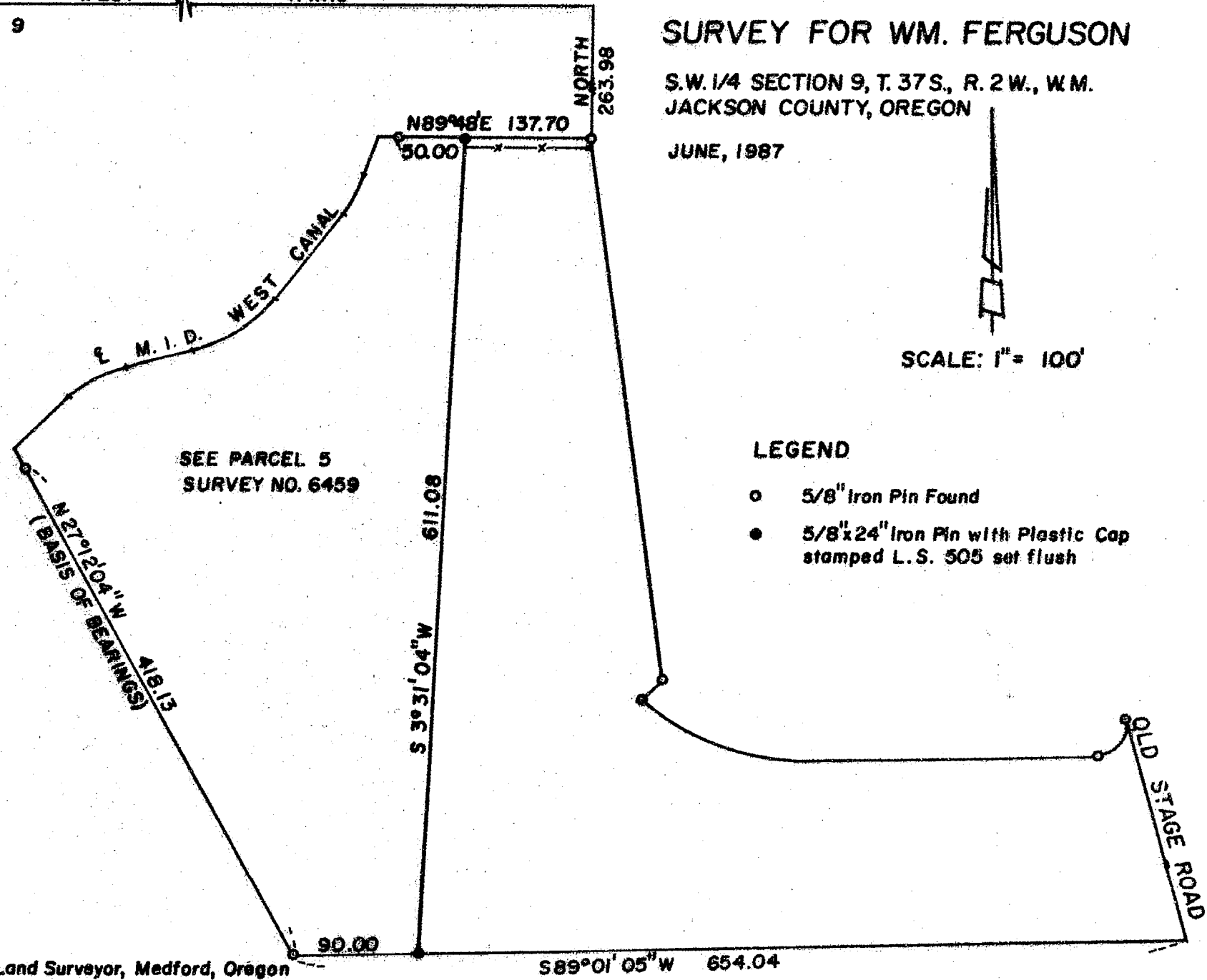

LEGEND

- 5/8" Iron Pin Found
- 5/8"x24" Iron Pin with Plastic Cap stamped L.S. 505 set flush

Survey by Verlyn Thomas, Professional Land Surveyor, Medford, Oregon

11011

SURVEY NO. 11011

SURVEY NARRATIVE TO COMPLY WITH O.R.S. 209.250

FOR: William Ferguson
201 West Main
Medford, Oregon 97501

PURPOSE: To survey and monument a division line through Parcel 5 of that certain Major Land Partition filed as Survey No.6459 as described in Instrument No. 85-03302.

Date of Survey: June, 1987.

PROCEDURE: Recovered the 5/8" iron pins for Parcel 5 as shown on the accompanying plat. Monumented the division line with 5/8" X 24" iron pins with plastic caps stamped L. S. 505.

37-2W-9C T. L. 1300

Verlyn Thomas
Professional Land Surveyor
304 South Holly
Medford, Ore. 97501
Phone 773-8866

REGISTERED
PROFESSIONAL
LAND SURVEYOR

Verlyn Thomas

OREGON
MAY 13, 1980
VERLYN D. THOMAS
505

** RECEIVED **
Date 10/23/87 By SK
This survey Consists of:
1 sheet(s) Map
1 page(s) Narrative
JACKSON COUNTY
SURVEYOR