

11010

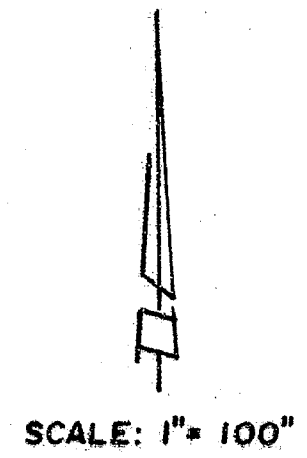
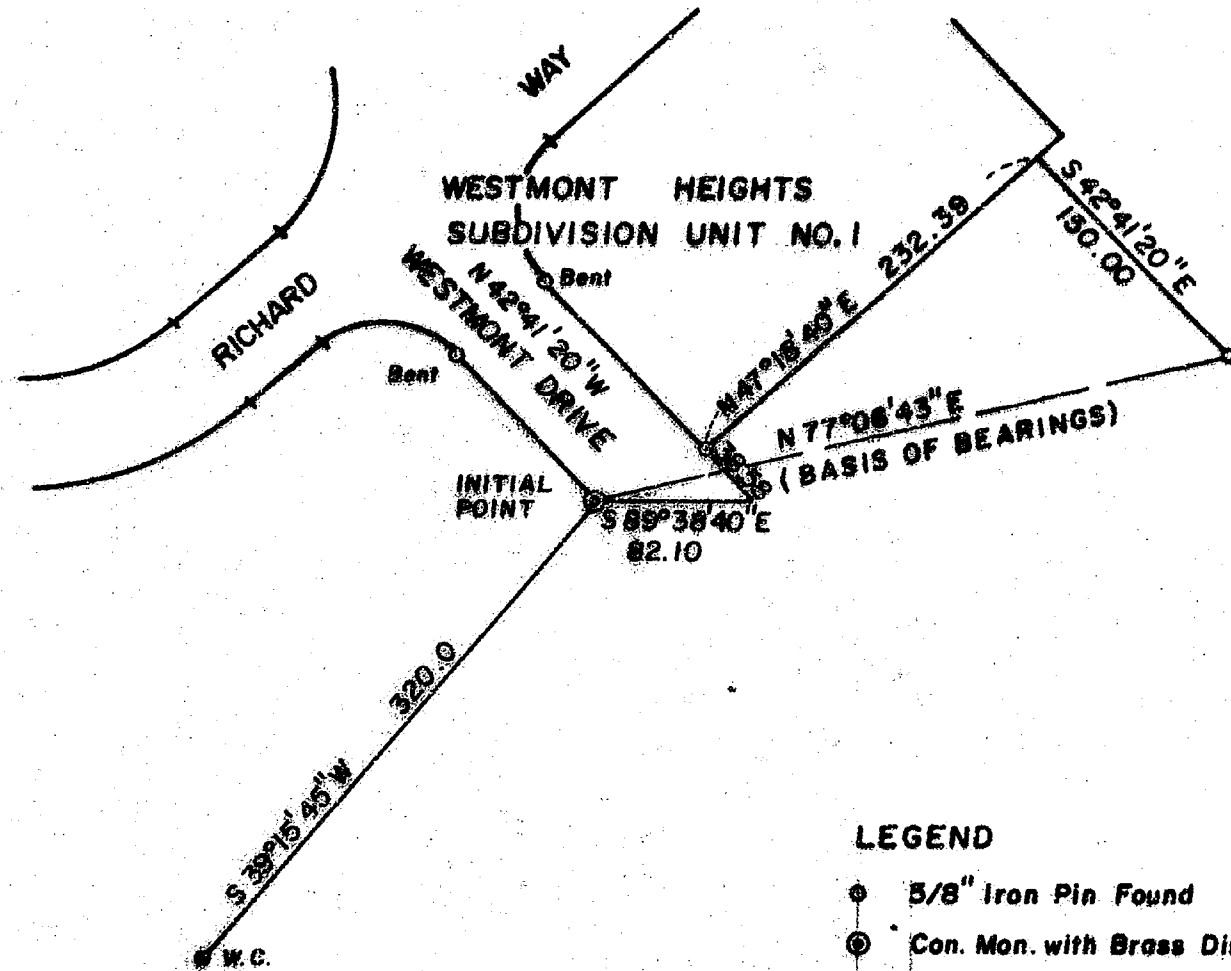

SURVEY FOR MIKE PARKER

S.W. 1/4 SECTION 30, T.37S., R.2 W., W.M.
JACKSON COUNTY, OREGON

APRIL 1987

** RECEIVED **

Date 10/23/87 By SL

This survey consists of
1 sheet(s) Map
1 page(s) Narrative

JACKSON COUNTY
SURVEYOR

LEGEND

- 5/8" Iron Pin Found
- ⊙ Con. Mon. with Brass Disc. Found 1 Foot deep
- Set 5/8"x24" Iron Pin with plastic cap stamped L.S. 505 flush

37-2W-30 T.L. 1051

Survey by Verlyn Thomas, Professional Land Surveyor, Medford, Oregon

REGISTERED
PROFESSIONAL
LAND SURVEYOR

Verlyn Thomas

OREGON
MAY 13, 1960
VERLYN D. THOMAS
505

11010

SURVEY NO. 11010

SURVEY NARRATIVE TO COMPLY WITH O.R.S. 209.250

FOR: Mike Parker
1235 Westmont Drive
Jacksonville, Oregon 97530

PURPOSE: To survey and monument the easterly line of T. L. 1051
according to legal description furnished by client.

Date of Survey April, 1987.

PROCEDURE: The point of beginning of the client's description is
described as the Initial Point of WESTMONT HEIGHTS SUB-
DIVISION UNIT NO. 1
Surveyed between several monuments found in said Sub-
division and checked results with plat record. Used the
line indicated on the accompanying plat as the basis
of bearings, and set a witness corner 320.00 feet South
39° 15' 45" West from said Initial Point concrete monument
with brass disc.

37-2W-30 T. L. 1051

Verlyn Thomas
Professional Land Surveyor
304 South Holly
Medford, Ore. 97501
Phone 773-8866

REGISTERED
PROFESSIONAL
LAND SURVEYOR

Verlyn Thomas
OREGON
MAY 13, 1960
VERLYN D. THOMAS
505

** RECEIVED **
Date 10/23/87 By SK
This survey consists of:
1 sheet(s) Map
1 page(s) Narrative
JACKSON COUNTY
SURVEYOR