

11009

**SURVEY FOR FRED BURGOYNE**  
 LOT 2, LIVINGSTON HEIGHTS SUBDIVISION  
 N.E. 1/4 SEC. 30, T. 37 S., R. 2 W., W.M.  
 JACKSON COUNTY, OREGON

APRIL, 1987

\*\* RECEIVED \*\*  
 Date 10/23/87 by JK  
 This survey consists of  
 / sheet of Map  
 / page of Exhibits  
 JACKSON COUNTY  
 SURVEYOR

**LEGEND**

- 3/4" Iron Pin Found
  - 5/8"x24" Iron Pin Set Flush
  - ⊗ 5/8"x30" Iron Pin Set Flush
- Pins set have Plastic Cap  
 Stamped L.S. 505.

**BASIS OF BEARINGS:**  
 LIVINGSTON HEIGHTS SUBDIVISIONS

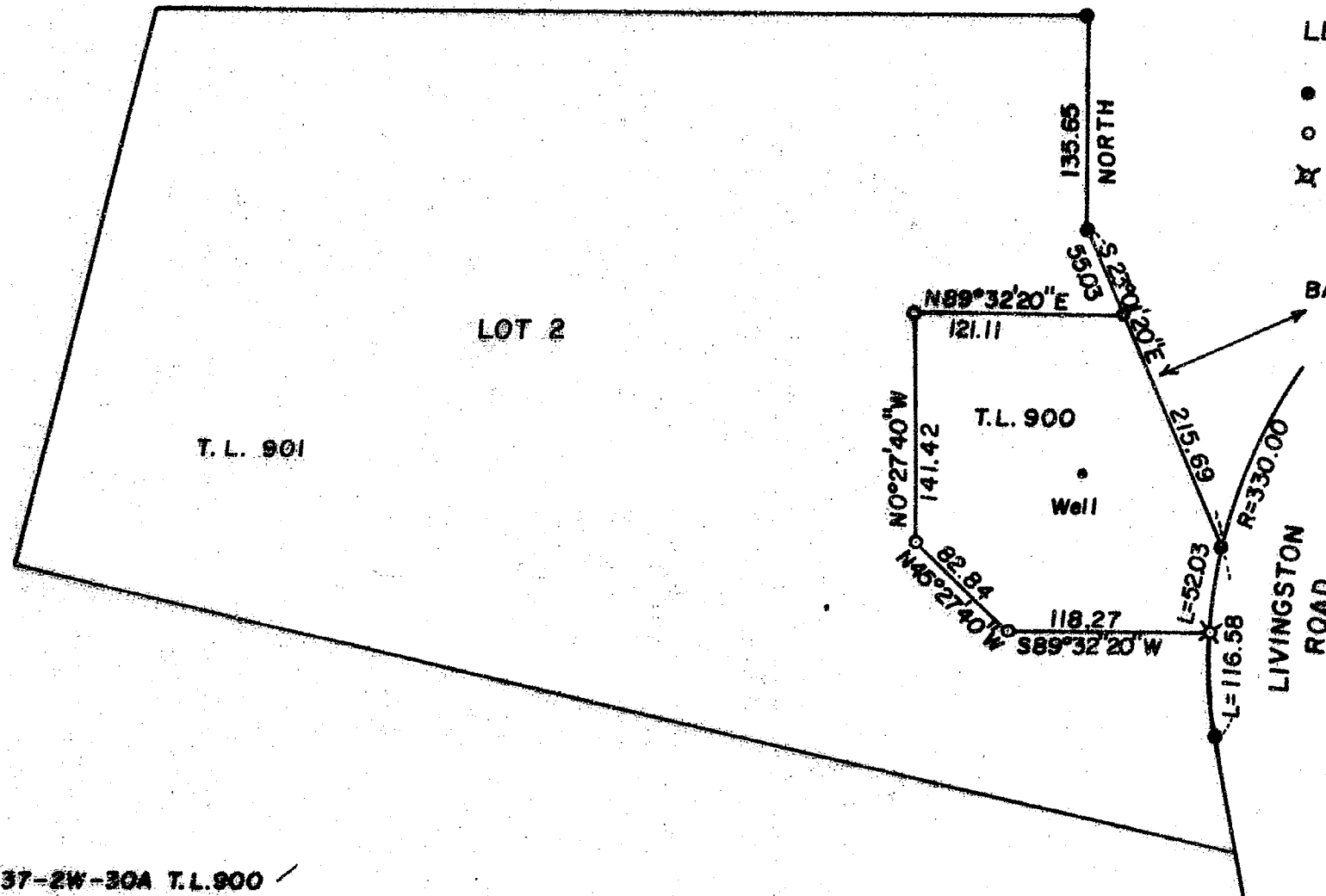

REGISTERED  
**PROFESSIONAL**  
 LAND SURVEYOR  
*Verlyn Thomas*  
 OREGON  
 MAY 13, 1980  
 VERLYN D. THOMAS  
 505

SCALE: 1" = 100'

37-2W-30A T.L.900

Survey by Verlyn Thomas, Professional Land Surveyor, Medford, Oregon

11009

SURVEY NO. 11009

SURVEY NARRATIVE TO COMPLY WITH O.R.S. 209.250

FOR: Fred Burgoyne  
Medford Mobile Estates - Space 67  
3555 South Pacific Highway  
Medford, Oregon 97501

PURPOSE: To survey and monument a parcel in Lot 2, LIVINGSTON HEIGHTS  
SUBDIVISION, Jackson County, Oregon, according to legal description.

PROCEDURE: A legal description for the subject property, which contains  
a well, was prepared by this office in February 1979.  
At the request of the client, this parcel was monumented in  
April, 1987.  
Original lot corner monuments were recovered and the parcel  
monumented as shown on the accompanying plat.

37-2W-30A T. L. 900

Verlyn Thomas  
Professional Land Surveyor  
304 South Holly  
Medford, Ore. 97501  
Phone 773-8866

REGISTERED  
PROFESSIONAL  
LAND SURVEYOR

*Verlyn Thomas*  
OREGON  
MAY 13, 1960  
VERLYN D. THOMAS  
505

