

11007

Survey for ALBERT LANGE
N.E. 1/4 Sec. 20, T. 38S., R. 1W., W.M., Jackson County, Oregon
July, 1986

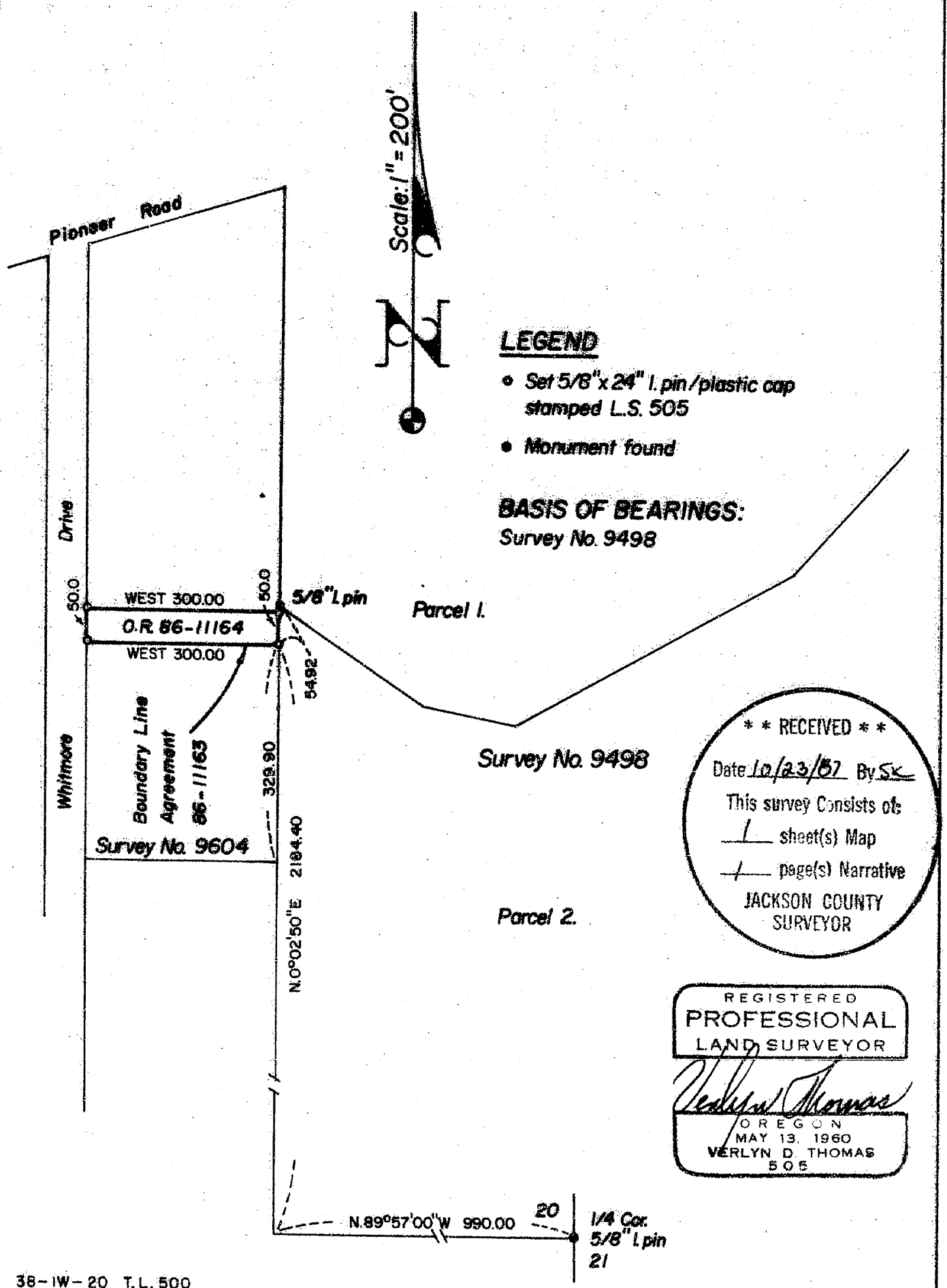

LEGEND

- Set 5/8" x 24" l. pin/plastic cap stamped L.S. 505
- Monument found

BASIS OF BEARINGS:
Survey No. 9498

**** RECEIVED ****
Date 10/23/87 By SK
This survey consists of:
1 sheet(s) Map
1 page(s) Narrative
JACKSON COUNTY
SURVEYOR

REGISTERED
PROFESSIONAL
LAND SURVEYOR

Verlyn Thomas
OREGON
MAY 13, 1960
VERLYN D. THOMAS
505

38-1W-20 T.L. 500

Survey by Verlyn Thomas, Professional Land Surveyor, Medford, Oregon.

11007

SURVEY NO. 11007

SURVEY NARRATIVE TO COMPLY WITH O.R.S. 209.250

FOR: Albert Lange
2447 Pioneer Road
Talent, Oregon 97540

PURPOSE: To survey and monument a 50.00 X 300.00 foot strip of land according to recorded Boundary Line Agreement and legal description.

PROCEDURE: This office had previously surveyed in this area for Survey No. 9498. At that time, field measurements revealed considerable variance between lines of occupancy, and the various legal descriptions. Efforts have been made to resolve these discrepancies, resulting in Boundary Line Agreements recorded as O.R. 83-06068 and 86-11163, with appropriate Lot Line Adjustment procedures. 5/8" X 24" I. pins were set as shown on the accompanying plat.
County Planning File No. 84-79-LLA.

July, 1986.

38-1W-20 T. L. 500

Surveyor: Verlyn Thomas
304 South Holly
Medford, Or.

REGISTERED
PROFESSIONAL
LAND SURVEYOR

Verlyn Thomas
OREGON
MAY 13, 1960
VERLYN D. THOMAS
505

** RECEIVED **
Date 10/23/87 By SK
This survey consists of
1 sheet(s) Map
1 page(s) Narrative
JACKSON COUNTY
SURVEYOR