

11006

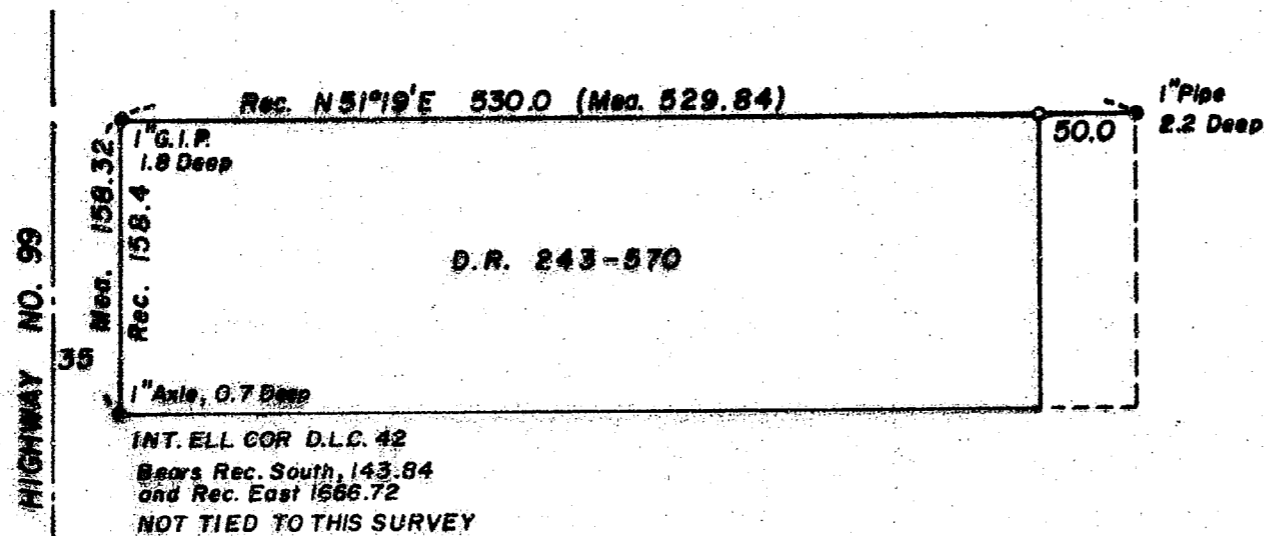

SCALE: 1" = 100'

LEGEND

- Monument found
  - Set 5/8"x24" Iron Pin with plastic cap stamped L.S. 505.
- Rec = D.R. 243-570

SURVEYOR

Verlyn Thomas  
 304 South Holly  
 Medford, Oregon

SURVEY FOR RICHARD ELBERT

N.W. 1/4 SECTION 15, T.38S., R.1W., W.M.  
 JACKSON COUNTY, OREGON

September, 1987

38-1W-15B TL 800

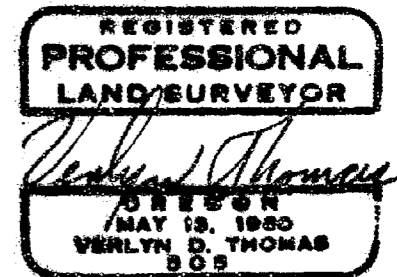
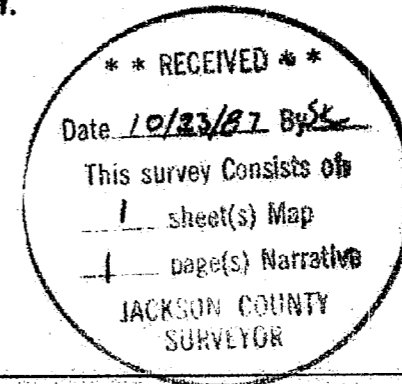

11006

SURVEY NO. 11006

SURVEY NARRATIVE TO COMPLY WITH O.R.S. 209.250

FOR: Richard Elbert  
323 East 6th Street  
Medford, Oregon

PURPOSE: To determine northerly line of client's property,  
and monument northeasterly corner.

PROCEDURE: Recovered monuments described in D. R. 215-171  
and D. R. 243-570, and set 5/8" X 24" iron pin  
with plastic cap stamped L. S. 505 as shown on the  
accompanying plat.

DATE: September, 1987

38-1W-15B T. L. 800

SURVEYOR: Verlyn Thomas  
304 South Holly  
Medford, Oregon 97501

