

11005

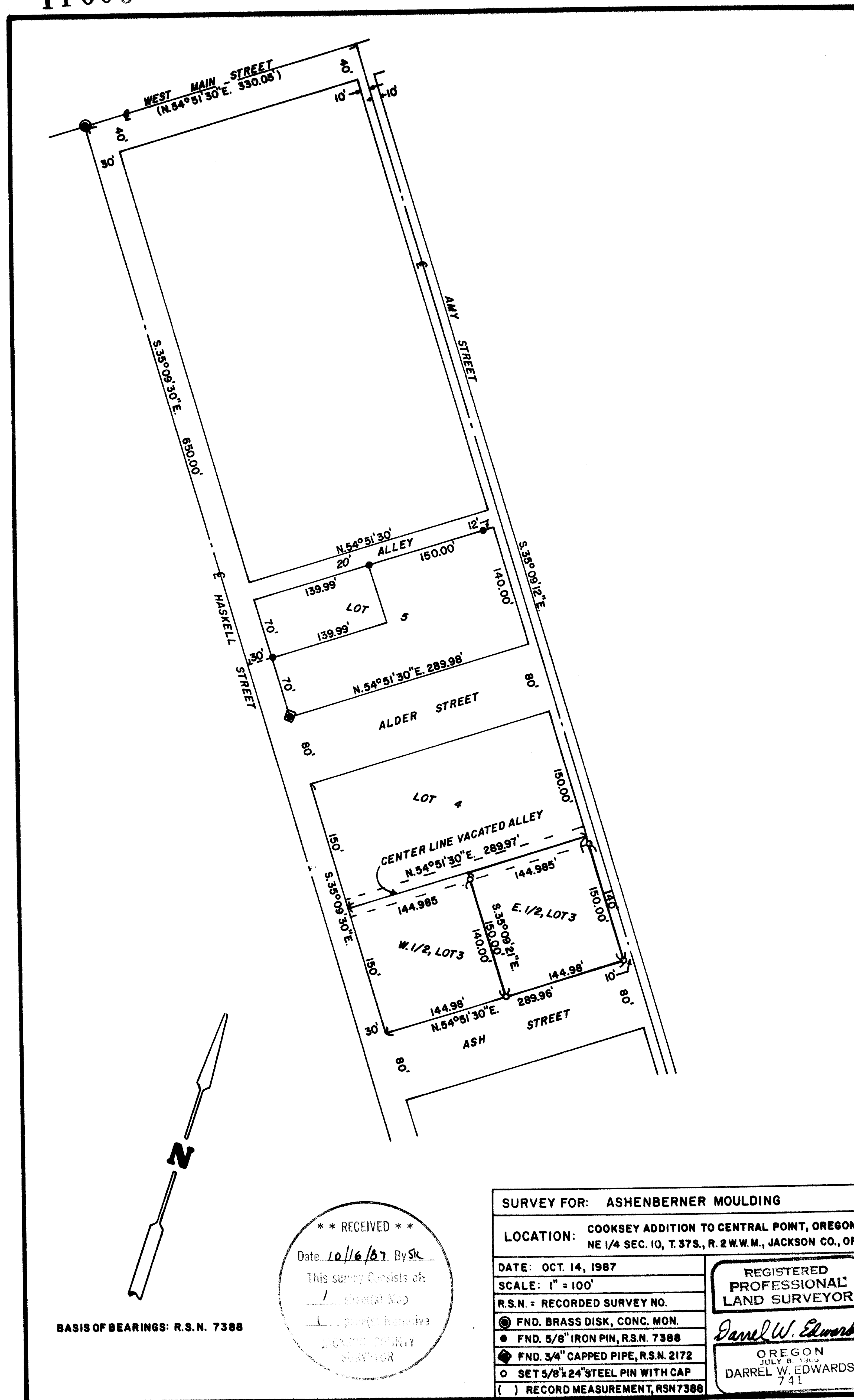

BASIS OF BEARINGS: R.S.N. 7388

**** RECEIVED ****
 Date 10/16/87 By SK
 This survey consists of:
1 sheets Map
1 general narrative
 JACKSON COUNTY
 SURVEYOR

SURVEY FOR: ASHENBERNER MOULDING	
LOCATION: COOKSEY ADDITION TO CENTRAL POINT, OREGON. NE 1/4 SEC. 10, T. 37S., R. 2 W.W.M., JACKSON CO., ORE.	
DATE: OCT. 14, 1987	REGISTERED PROFESSIONAL LAND SURVEYOR
SCALE: 1" = 100'	
R.S.N. = RECORDED SURVEY NO.	<i>Darrel W. Edwards</i> OREGON JULY 8, 1940 DARREL W. EDWARDS 741
<input checked="" type="checkbox"/> FND. BRASS DISK, CONC. MON.	
<input checked="" type="checkbox"/> FND. 5/8" IRON PIN, R.S.N. 7388	
<input checked="" type="checkbox"/> FND. 3/4" CAPPED PIPE, R.S.N. 2172	
<input checked="" type="checkbox"/> SET 5/8"x24" STEEL PIN WITH CAP	
<input type="checkbox"/> RECORD MEASUREMENT, RSN 7388	

11005

SURVEY NO. 11005

SURVEY NARRATIVE TO COMPLY WITH PARAGRAPH 209.250; OREGON REVISED STATUTES.

SURVEY FOR: Ashenberner Moulding
224 Amy Street
Central Point, Oregon

LOCATION: Lot 3, COOKSEY ADDITION to Central Point, Oregon.
In the Northeast 1/4 of Section 10 Township 37 South,
Range 2 West of the Willamette Meridian. Jackson
County, Oregon.

PURPOSE: Set property corners of the East 1/2 of Lot 3, COOKSEY
ADDITION to Central Point, Oregon.

PROCEDURE: Found survey markers as shown on the accompanying plat
and used for control. Set new survey markers as shown
on the accompanying plat. Set 5/8" x 24" steel pins
with yellow plastic caps stamped "D.W. EDWARDS - PLS 741".

BASIS OF BEARINGS: Recorded Survey Number 7388.

DATE COMPLETED: October 14, 1987.

SURVEY BY: Darrel W. Edwards
2000 Brookhurst #27
Medford, Oregon 97504
Phone 776-2313

REGISTERED
PROFESSIONAL
LAND SURVEYOR

Darrel W. Edwards
OREGON
JULY 8, 1936
DARREL W. EDWARDS
741

