

11004

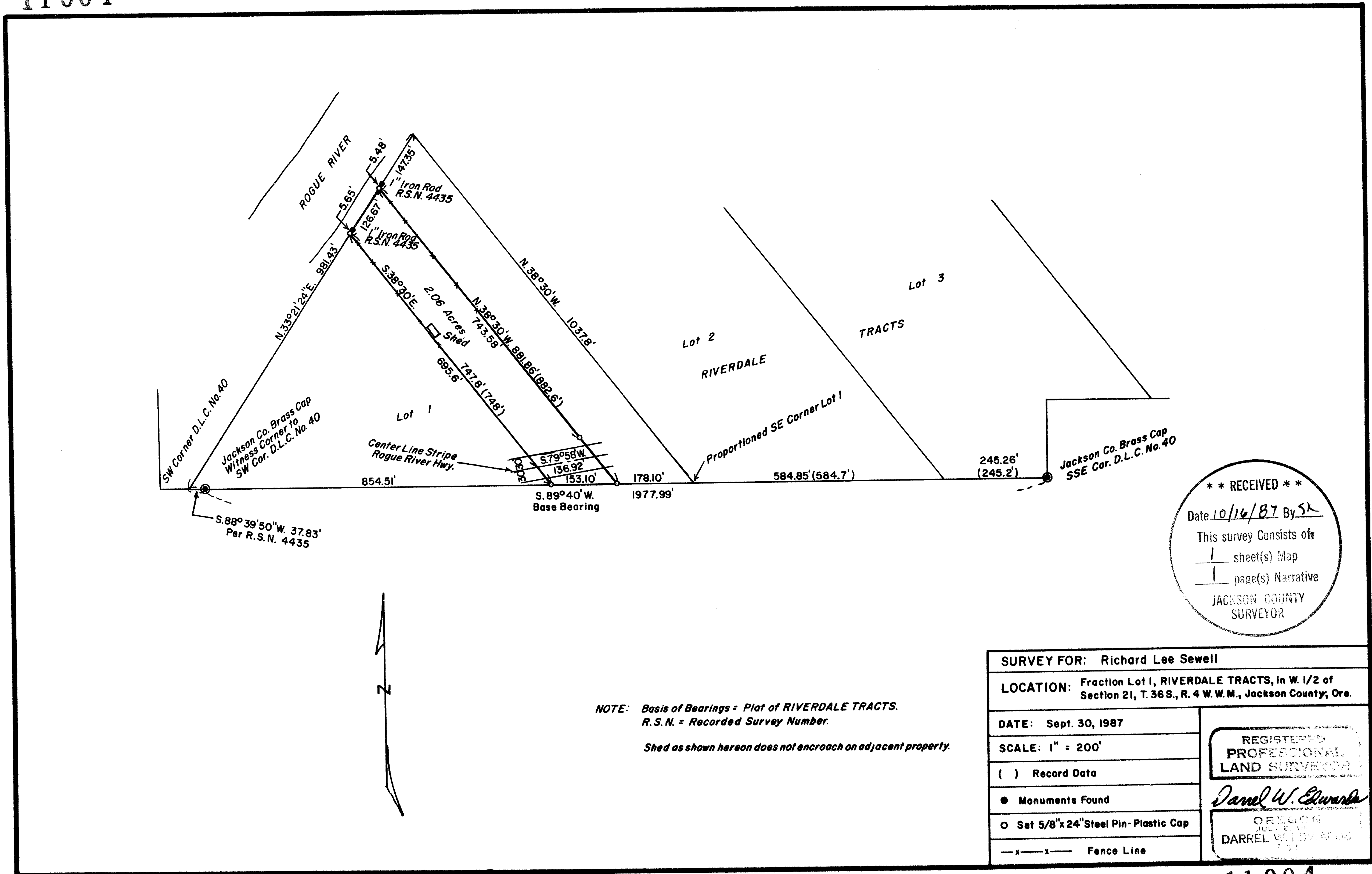

NOTE: Basis of Bearings = Plat of RIVERDALE TRACTS.
 R.S.N. = Recorded Survey Number.
 Shed as shown hereon does not encroach on adjacent property.

**** RECEIVED ****
 Date 10/16/87 By SK
 This survey consists of
1 sheet(s) Map
1 page(s) Narrative
 JACKSON COUNTY
 SURVEYOR

SURVEY FOR: Richard Lee Sewell	
LOCATION: Fraction Lot 1, RIVERDALE TRACTS, in W. 1/2 of Section 21, T. 36 S., R. 4 W. W. M., Jackson County, Ore.	
DATE: Sept. 30, 1987	REGISTERED PROFESSIONAL LAND SURVEYOR <i>Darrel W. Edwards</i> OREGON JULY 5, 1975 DARREL W. EDWARDS
SCALE: 1" = 200'	
() Record Data	
● Monuments Found	
○ Set 5/8"x24" Steel Pin- Plastic Cap	
-x-x- Fence Line	

11004

11004

SURVEY NO. _____

SURVEY NARRATIVE TO COMPLY WITH PARAGRAPH 209.250, OREGON REVISED STATUTES.

SURVEY FOR: Richard Lee Sewell
8160 Pacific Highway
Grants Pass, Or. 97527

LOCATION: Fraction of Lot 1, RIVERDALE TRACTS located in the West 1/2 of Section 21, Township 36 South, Range 4 West of the Willamette Meridian, Jackson County, Oregon.

PURPOSE: To survey and monument a parcel of land described in Document No. 78-17466, Official Records for Jackson County, Oregon.

PROCEDURE: Traversed from the Southerly Southeast Corner of Donation Land Claim No. 40 to the Witness corner to the Southwest Corner of said claim. Traversed Northwesterly and made ties to 1" iron rods set in Recorded Survey No. 4435. Calculated position of corners to be set. Set survey markers as shown on the accompanying plat. Set 5/8" x 24" steel pins with yellow plastic caps stamped "DW EDWARDS - PLS 741."

BASIS OF BEARINGS: Record bearing on the South line of Donation Land Claim No. 40 as shown on the Official Plat of RIVERDALE TRACTS.

DATE COMPLETED: September 30, 1987

SURVEY BY: Darrel W. Edwards
2000 Brookhurst #27
Medford, Ore. 97504

REGISTERED
PROFESSIONAL
LAND SURVEYOR

Darrel W. Edwards

OREGON
JULY 8, 1966
DARREL W. EDWARDS
741

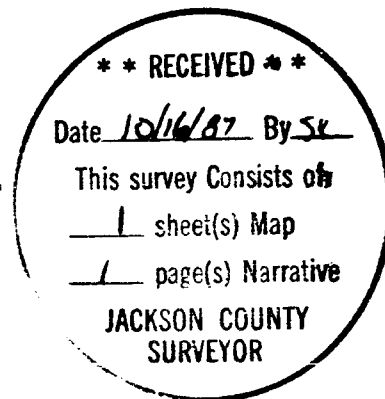

T. 36 - 4 W., Sec. 21B T.L. 2400
2500