

Survey For DOUGLAS DENISE

In the SE 1/4, Sec. 29, T.37S., R. 2 W. M.
Jacksonville, Jackson County, Oregon

Date: September 16, 1987 Scale 1"=50'

Survey by: Malcolm N. Clark
329 N.E 6th Street
Grants Pass, OR 97526

REGISTERED PROFESSIONAL LAND SURVEYOR

Malcolm N. Clark

OREGON
JULY 12, 1983
MALCOLM N. CLARK
601

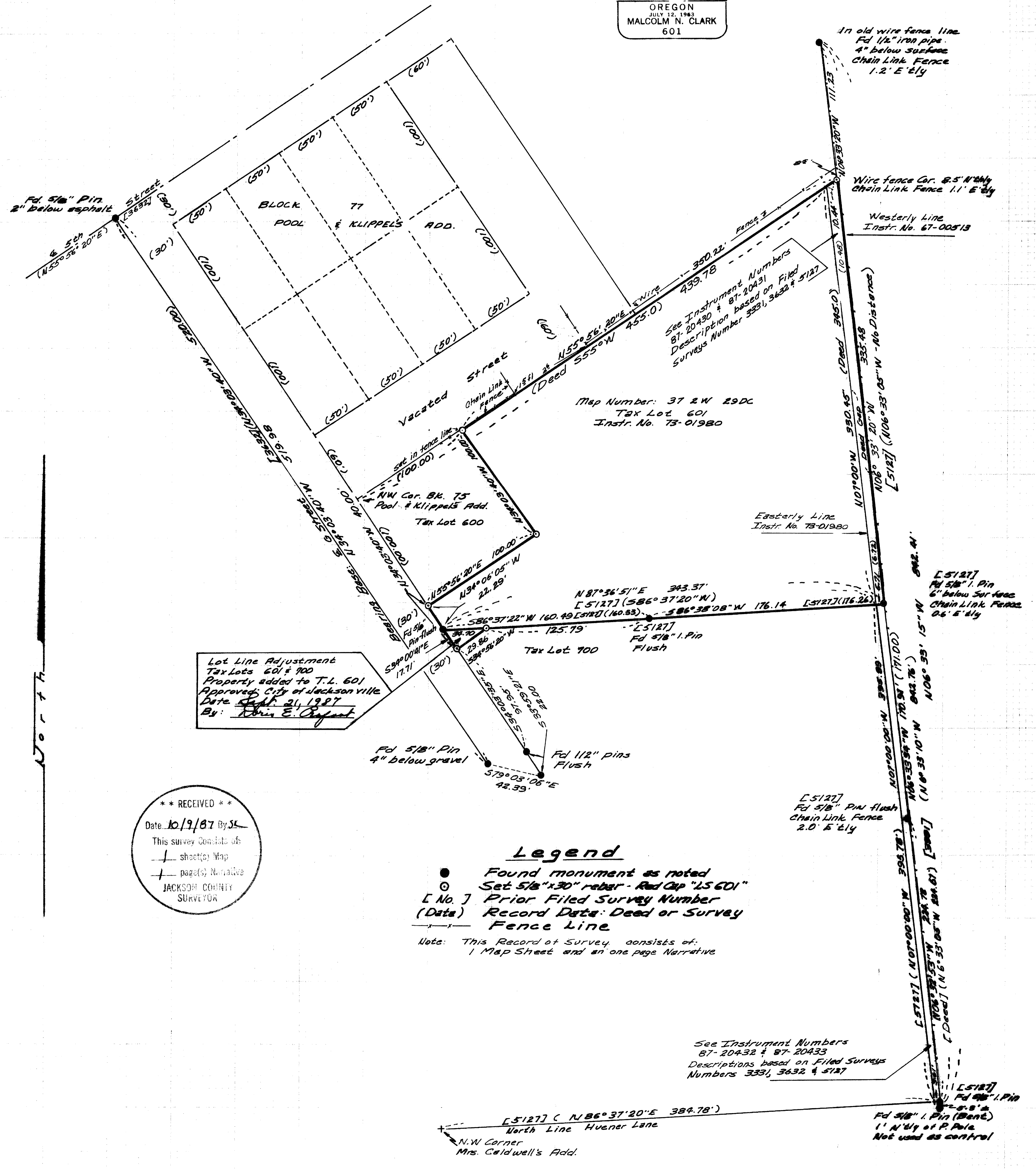

Lot Line Adjustment
Tax Lots 601 & 700
Property added to T.L. 601
Approved: City of Jacksonville
Date: Sept. 21, 1987
By: John E. Craft

** RECEIVED **
Date 10/9/87 By SK
This survey consists of:
- sheet(s) Map
- page(s) Narrative
JACKSON COUNTY
SURVEYOR

Legend
● Found monument as noted
○ Set 5/8"x30" rebar - Red Cap "LS 601"
[No.] Prior Filed Survey Number
(Data) Record Data: Deed or Survey
--- Fence Line
Note: This Record of Survey consists of:
1 Map Sheet and an one page Narrative

See Instrument Numbers
87-20432 & 87-20433
Descriptions based on Filed Surveys
Numbers 3331, 3632 & 5127

10999

SURVEY NARRATIVE
O.R. 120,110

SURVEY FOR: Robert Deane
Route 1, Box 1470
Sutherlin, OR 97479

SURVEY BY: Malcolm N. Clark
329 N.E. Sixth Street
Grants Pass, OR 97526

LOCATION: In the Southeast 1/4 of Section 29, Township 37 South,
Range 2 West, W.M., more particularly Tax Lot 601, as
shown on Tax Map Number 37 2W 2900, 1987.

DATE: Pins were set September 16, 1987

EQUIPMENT: Wild T-16 Theodolite and Wild DI-4 Distomat EDM.

BEARING BASE: The centerline of G Street, as shown on filed survey
3632, by Edward McGinty, dated March 1967, and received
January 26, 1968.

PURPOSE: To monument the property corners of Tax Lot 601; To
monument the boundary line adjustment between Tax Lots
601 and 700 as shown on the accompanying map of survey
and to correct the deed description gap along the
easterly line of Tax Lot 601.

PROCEDURE: Using the record data from Filed Surveys 3331, 3632,
5127, the Plat of Pool & Klippel's Addition, and the deed
descriptions, the positions of the Southerly line of
Jackson Street (now vacated), the easterly and southerly
lines of Tax Lot 601, and the westerly line of the
Jacksonville Elementary School property were determined.
A portion of the common boundary between Tax Lots 601 and
700 was adjusted to give Tax Lot 601 40.00 feet of
frontage on G Street.

REGISTERED
PROFESSIONAL
LAND SURVEYOR

Malcolm N. Clark

OREGON
JULY 12, 1963
MALCOLM N. CLARK
601

** RECEIVED **

Date 10/9/87 By JK

This survey consists of:

1 sheet(s) Map

1 page(s) Narrative

JACKSON COUNTY
SURVEYOR