

10997

10⁰⁰

87-20880

87-20880

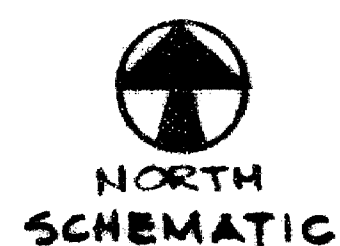

LEGEND

- = SET BRASS CAP IN CONCRETE

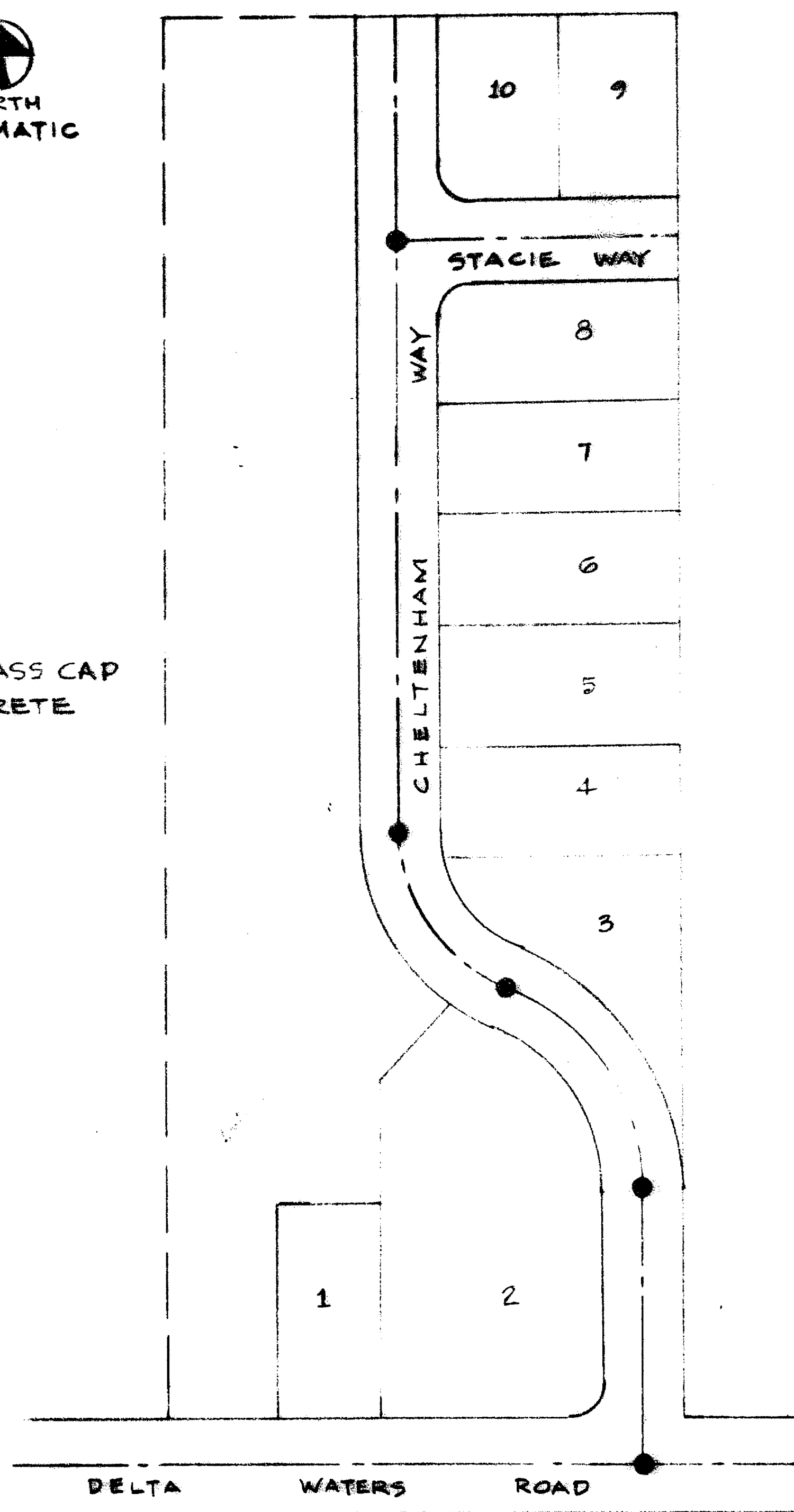

CHELTENHAM ESTATES

UNIT I

POSTMONUMENTATION MAP

LOCATED IN THE SOUTHEAST QUARTER OF SECTION 8, TOWNSHIP 37 SOUTH, RANGE 1 WEST OF THE WILLAMETTE MERIDIAN, CITY OF MEDFORD, JACKSON COUNTY, OREGON.

I, Robert B. Wiegand, a duly registered surveyor of the State of Oregon, do hereby certify that this map represents a survey made by me or under my direction, and that the monuments conform to requirements of O.R.S. 92-060 and the locations as shown on the original plat of Cheltenham Estates, Unit I, unless otherwise noted.



EXAMINED AND APPROVED THIS 30th DAY OF SEPT., 1987

Clifford M. Beck
CITY SURVEYOR

FILED FOR RECORD THIS 2 DAY OF October, 1987, AT 3:45 O'CLOCK P.M. AND RECORDED IN THE OFFICIAL RECORDS OF JACKSON COUNTY, OREGON.

Kathleen S. Beckett
COUNTY CLERK

Jay A. Rameter
DEPUTY

NOTE:

See Plat of Cheltenham Estates Subdivision, Unit I, filed for record the 30th day of May 1984, at 11:38 A.M. and recorded in Volume 15 of Plats at Page 26 of Records of Jackson County, Oregon for Lot Bearings and Distances.

T. J. BOSSARD & ASSOCIATES
DESIGN PROFESSIONALS

ENGINEERING/SURVEYING PLANNING BUILDING DESIGN
SEE ME "S" STREET BRIDGE PARK, OREGON 97504

10997