

SURVEY IN SEC.10, T33S, R.2E, W.M. FOR ROSS LUMBER COMPANY

Fd 1/4 Cor.

BY L. P. LOVEJOY
MEDFORD, OREG.
FEB. 1958

SCALE 1" = 50
● = 5/8" PIN SET

— PROPOSED & ACCEPTED LINE
- - - - - PREVIOUS DEEDED LINE

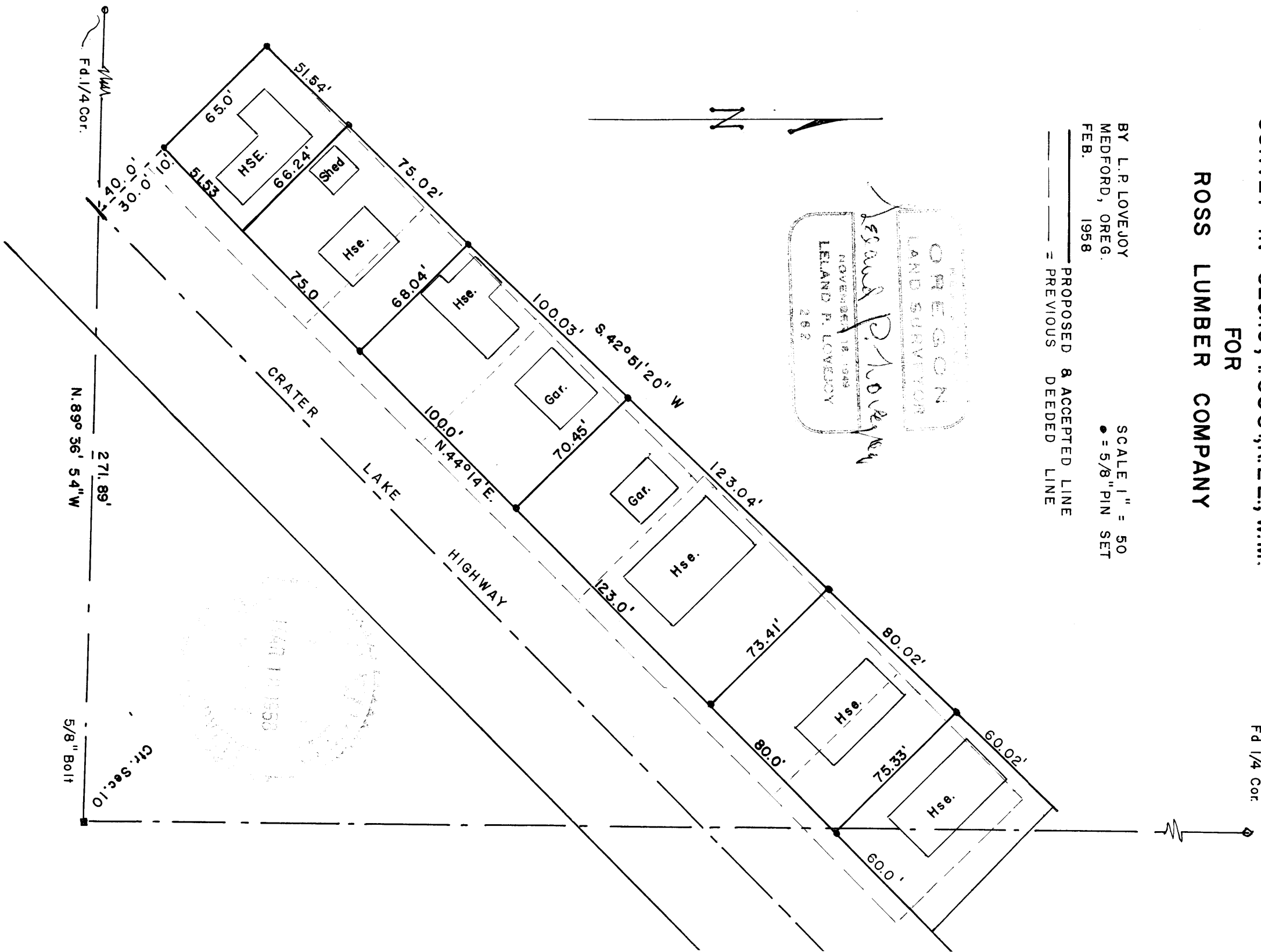
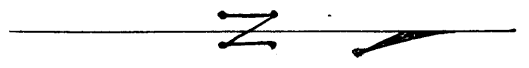
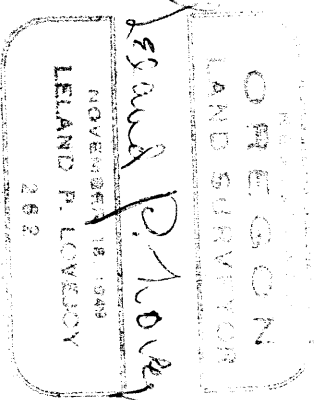

Survey No. 1099

Survey Narrative to comply with O. R. S. 209-120 and O. R. S. 209-205

Survey for: Ross Lbr. Co.

Survey by: Leland P. Lovejoy

BASIS OF BEARING

Previous survey.

PRECEDENCE OF SURVEY

Surveyed tracts as shown on proposed and accepted lines between adjacent parcels.

Crater Lake Highway and center of Section was determined from previous survey.

REGISTERED
OREGON
LAND SURVEYOR

Leland P. Lovejoy

NOVEMBER 18, 1940
LELAND P. LOVEJOY
262

RECEIVED
JACKSON
MAR 18 1958
COUNTY
ENGINEER-SURVEYOR

Map to

1090 Next!



Survey No. 1099

Survey Narrative to comply with O. R. S. 209-120 and O. R. S. 209-205

Survey for: Ross Lbr. Co.

Survey by: Leland P. Lovejoy

BASIS OF BEARING

Previous survey.

PRECEDENCE OF SURVEY

Surveyed tracts as shown on proposed and accepted lines between adjacent parcels.

Crater Lake Highway and center of Section was determined from previous survey.

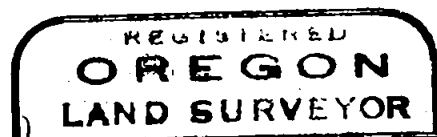

Leland P. Lovejoy

