

10989

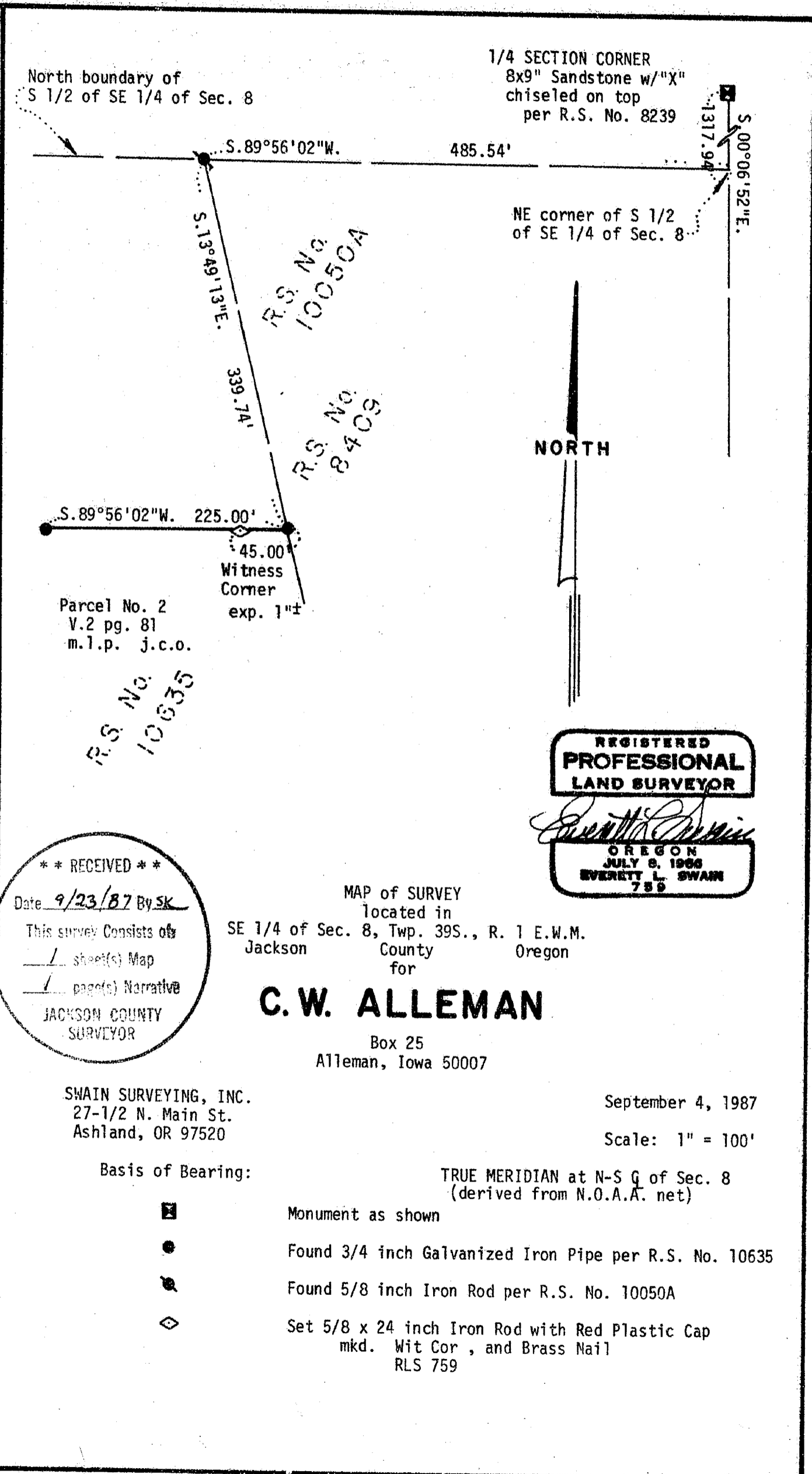

1/4 SECTION CORNER
 8x9" Sandstone w/"X"
 chiseled on top
 per R.S. No. 8239

North boundary of
 S 1/2 of SE 1/4 of Sec. 8

NE corner of S 1/2
 of SE 1/4 of Sec. 8

R.S. No.
 10050A

R.S. No.
 8409

Parcel No. 2
 V.2 pg. 81
 m.l.p. j.c.o.

R.S. No.
 10635

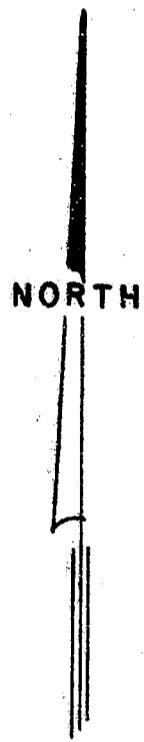

REGISTERED
PROFESSIONAL
 LAND SURVEYOR

Everett L. Swain
 OREGON
 JULY 8, 1966
 EVERETT L. SWAIN
 759

** RECEIVED **
 Date 9/23/87 By SK
 This survey consists of
1 sheet(s) Map
1 page(s) Narrative
 JACKSON COUNTY
 SURVEYOR

MAP of SURVEY
 located in
 SE 1/4 of Sec. 8, Twp. 39S., R. 1 E.W.M.
 Jackson County Oregon
 for

C. W. ALLEMAN

Box 25
 Alleman, Iowa 50007

SWAIN SURVEYING, INC.
 27-1/2 N. Main St.
 Ashland, OR 97520

September 4, 1987

Scale: 1" = 100'

Basis of Bearing:

TRUE MERIDIAN at N-S G of Sec. 8
 (derived from N.O.A.A. net)

- Monument as shown
- Found 3/4 inch Galvanized Iron Pipe per R.S. No. 10635
- ⊙ Found 5/8 inch Iron Rod per R.S. No. 10050A
- ◇ Set 5/8 x 24 inch Iron Rod with Red Plastic Cap
 mkd. Wit Cor, and Brass Nail
 RLS 759

68601



SWAIN SURVEYING, INC.

27 1/2 North Main Street
Ashland, Oregon 97520

Survey No. 10989

SURVEY NARRATIVE TO COMPLY WITH PARAGRAPH 209.250
OREGON REVISED STATUTES

SURVEY FOR: C. W. Alleman
Box 25
Alleman, Iowa 50007

LOCATION: Situated in the Southeast quarter of Section 8, Township 39 South,
Range 1 East of the Willamette Base and Meridian, Jackson County,
Oregon.

PURPOSE: A public sanitary sewer line was installed to serve houses in the
general vicinity. Before construction, a witness corner was set
to hold the North line of Parcel No. 2 of that Major Land Partition
filed in Volume 2, page 81 of Major Land Partitions in Jackson
County, Oregon as the sanitary sewer line runs through the Northeast
corner of said parcel.

PROCEDURE: Found the 3/4 inch galvanized iron pipes as shown. Set over the
Northeast pipe monument and sighted the Northwest pipe monument.
Set a 5/8 x 24 inch iron rod with cap and brass nail for Witness
Corner.

BASIS OF BEARING:
True Meridian at the N-S centerline of Section 8 as derived from
the National Oceanic and Atmospheric Administration (formerly Coast
and Geodetic Survey) survey net established in 1968 and filed in the
office of the Jackson County Surveyor.

September 4, 1987

Swain Surveying, Inc.
27 1/2 N. Main St.
Ashland, OR 97520

REGISTERED
PROFESSIONAL
LAND SURVEYOR

OREGON
JULY 8, 1966
EVERETT L. SWAIN
759

Tax Lot 702 39 1E 8DD

