

MINOR LAND PARTITION

LOCATED IN THE SOUTHWEST 1/4 OF SECTION 16, T36S, R1W OF THE W.M., JACKSON COUNTY, OREGON. FILE #87-18-MP, 36, 1W, 16, TAX LOT #1415

SURVEYOR'S CERTIFICATE

I, FRED PHILLIPS, A DULY REGISTERED LAND SURVEYOR OF THE STATE OF OREGON, HEREBY CERTIFY THAT THIS MAP CORRECTLY REPRESENTS A SURVEY MADE BY ME OR UNDER MY DIRECTION AND COMPLIES WITH THE REGULATIONS FOR "MINOR LAND PARTIONS"

Frederick J. Phillips
SURVEYOR

August 8 1987
DATE

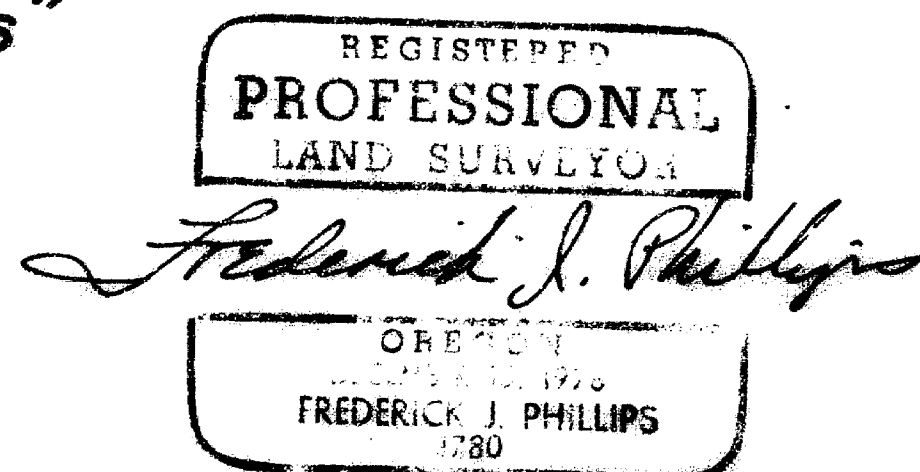

APPROVAL

APPROVED BY THE JACKSON COUNTY PLANNING DEPARTMENT.

[Signature]

9-9-87
DATE

RECORDER'S CERTIFICATE

FILED FOR RECORD THIS 14 DAY OF September, 1987, AT 3:02 O'CLOCK P.M. AND RECORDED IN VOLUME 7, PAGE 97 OF "MINOR LAND PARTIONS" IN JACKSON COUNTY, OREGON.

Barbara Egan
DEPUTY

Kathleen S. Beckett
COUNTY CLERK

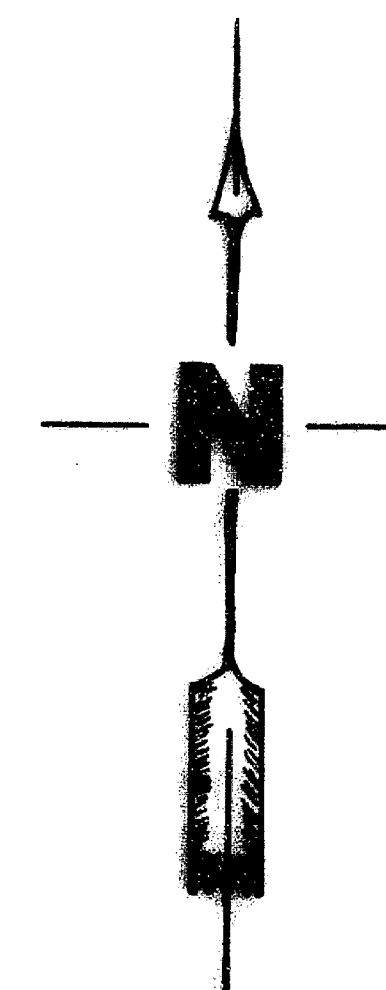

SCALE: 1" = 50'

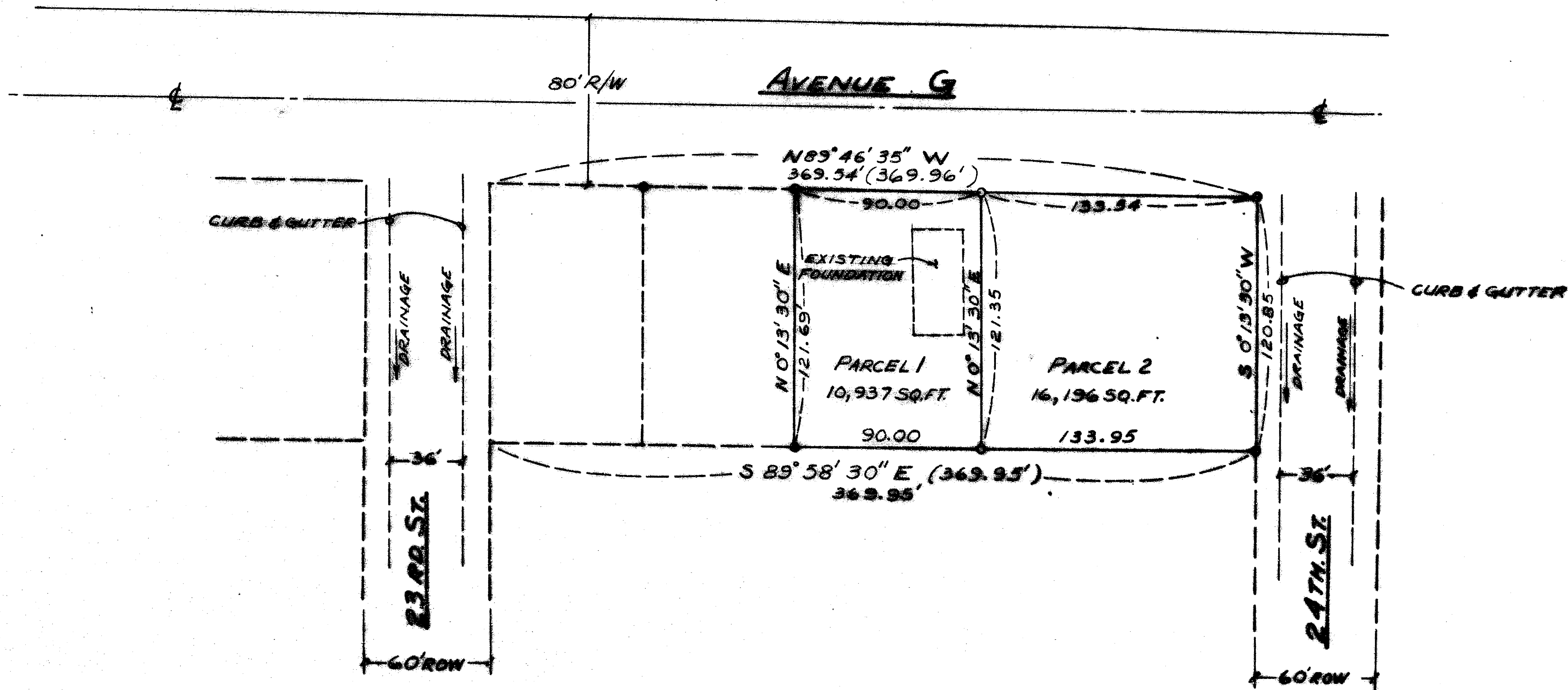

LEGEND

- 5/8" φ x 24" IRON PIN SET
- MONUMENT FOUND

BASIS OF BEARING

SURVEY NO'S 10677, 9177, 9125

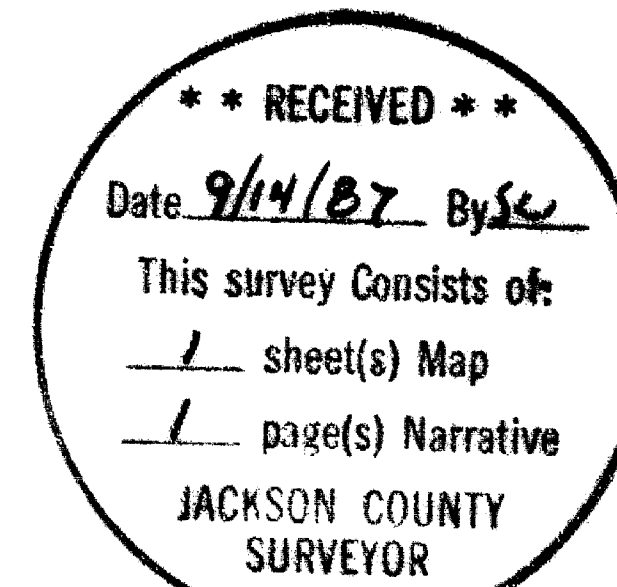

PARTITIONER - KATHERINE WALLIS

SURVEY NO. 10987

SURVEY NARRATIVE TO COMPLY WITH O.R.S. 209.250

SURVEY FOR: Katherine Wallis
4167 Independence School Road
Medford, Oregon 97501

PURPOSE: To survey and monument a Minor Land Partition as approved by the Jackson county Planning Department.

PROCEDURES: Found monuments previously set from (Recorded) field surveys numbers 10677, 9177 and 9125 as shown on the attached map. Utilizing theodolite and chain tied existing control and set additional monuments to establish parcels as shown on attached map.

Basis of Bearings: Survey Numbers 10677, 9177 and 9125.

August 8, 1987

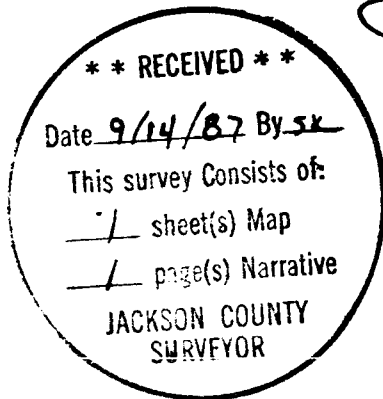

REGISTERED
PROFESSIONAL
LAND SURVEYOR

OREGON
DECEMBER 15, 1979
FREDERICK J. PHILLIPS
1780

Fred Phillips, L.S.
843 E. Main St., #105
Medford, Oregon 97504