

**** RECEIVED ****
 Date 9/22/87 By SK
 This survey Consists of:
1 sheet(s) Map
1 page(s) Narrative
 JACKSON COUNTY
 SURVEYOR

10835

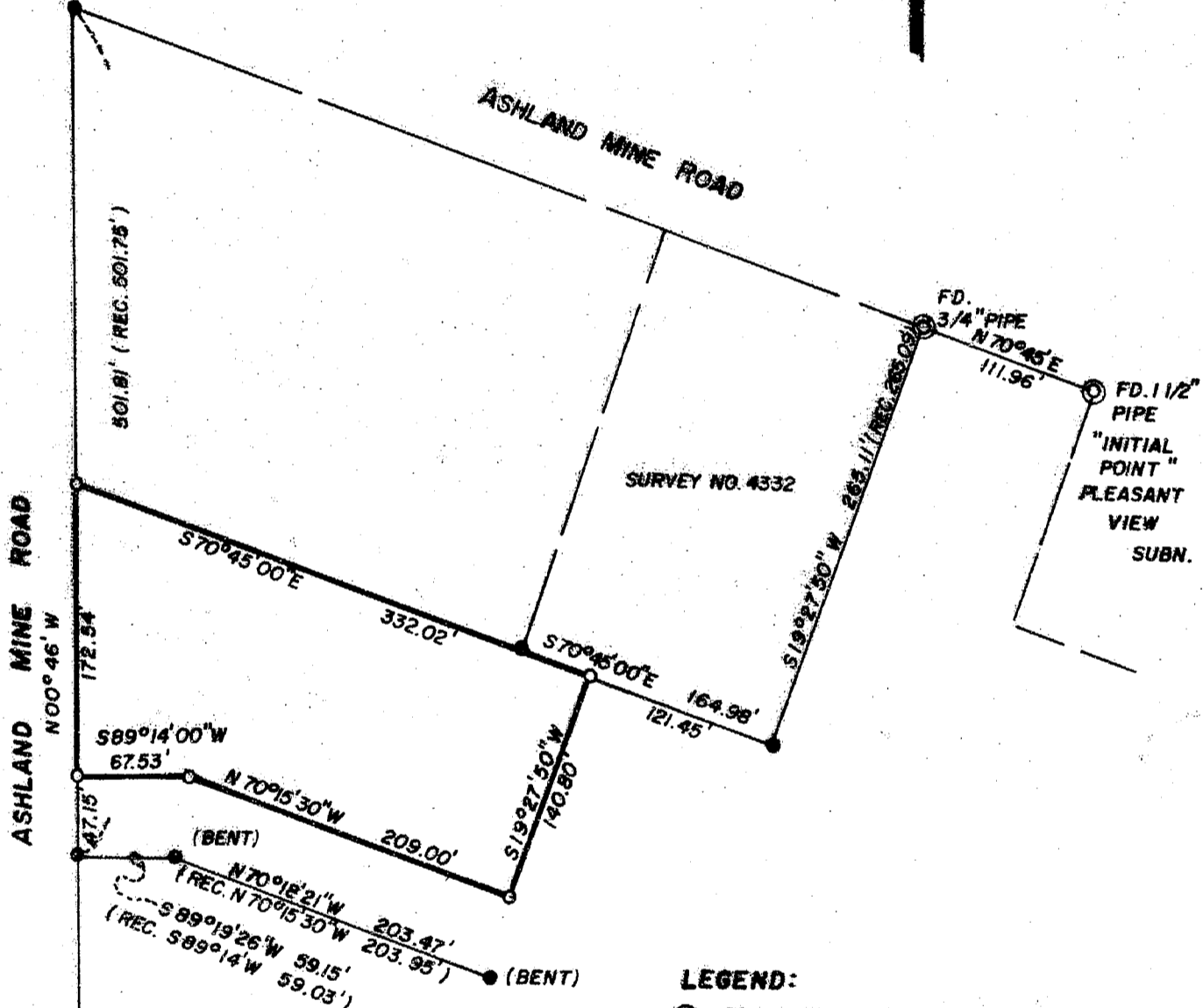

LEGEND:
 (●) = FOUND MONUMENT AS SHOWN
 (○) = SET 5/8" IRON PIN WITH PLASTIC
 CAP MKD. FRIAR PLS 961
 (●) = FOUND 5/8" IRON PIN

MAP OF SURVEY

KENNETH H. HEMMERLING

LOCATED IN THE N.W. 1/4 SECTION 5,
 T. 39 S., R. 1 E., W.M.
 JACKSON CO. OREGON.
 DATE: AUG. 1987 SCALE: 1"=100'
 BASIS OF BEARING: SURVEY 4332
 SURVEY BY: L.J. FRIAR & ASSOC.
 MEDFORD, OR.

REGISTERED
PROFESSIONAL
 LAND SURVEYOR

[Signature]
 OREGON
 JULY 16, 1971
 LARRY J. FRIAR
 961

58601

SURVEY NO. 10985

SURVEY NARRATIVE TO COMPLY WITH OR.S. 209.250

SURVEY FOR: Kenneth H. Hemmerling
2657 Rosewood
Medford, Oregon

LOCATION: The N.W. $\frac{1}{4}$ of Section 5, Township 39 South,
Range 1 East, Willamette Meridian, Jackson
County, Oregon.

PURPOSE: To survey and monument property corners of
the tract of land shown on the annexed map
according to the legal description.

PROCEDURE: I made a closed traverse through controlling
monuments as shown. All monuments found
except the two pins on the North line of
Survey No. 3621 which have been disturbed are
in agreement with record positions within
allowable limits.

DATE: September 14, 1987

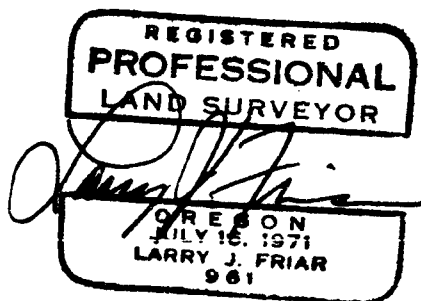

Larry J. Friar
L.J. FRIAR & ASSOCIATES
717 West Tenth # 1
Medford, Oregon 97501

