

10981

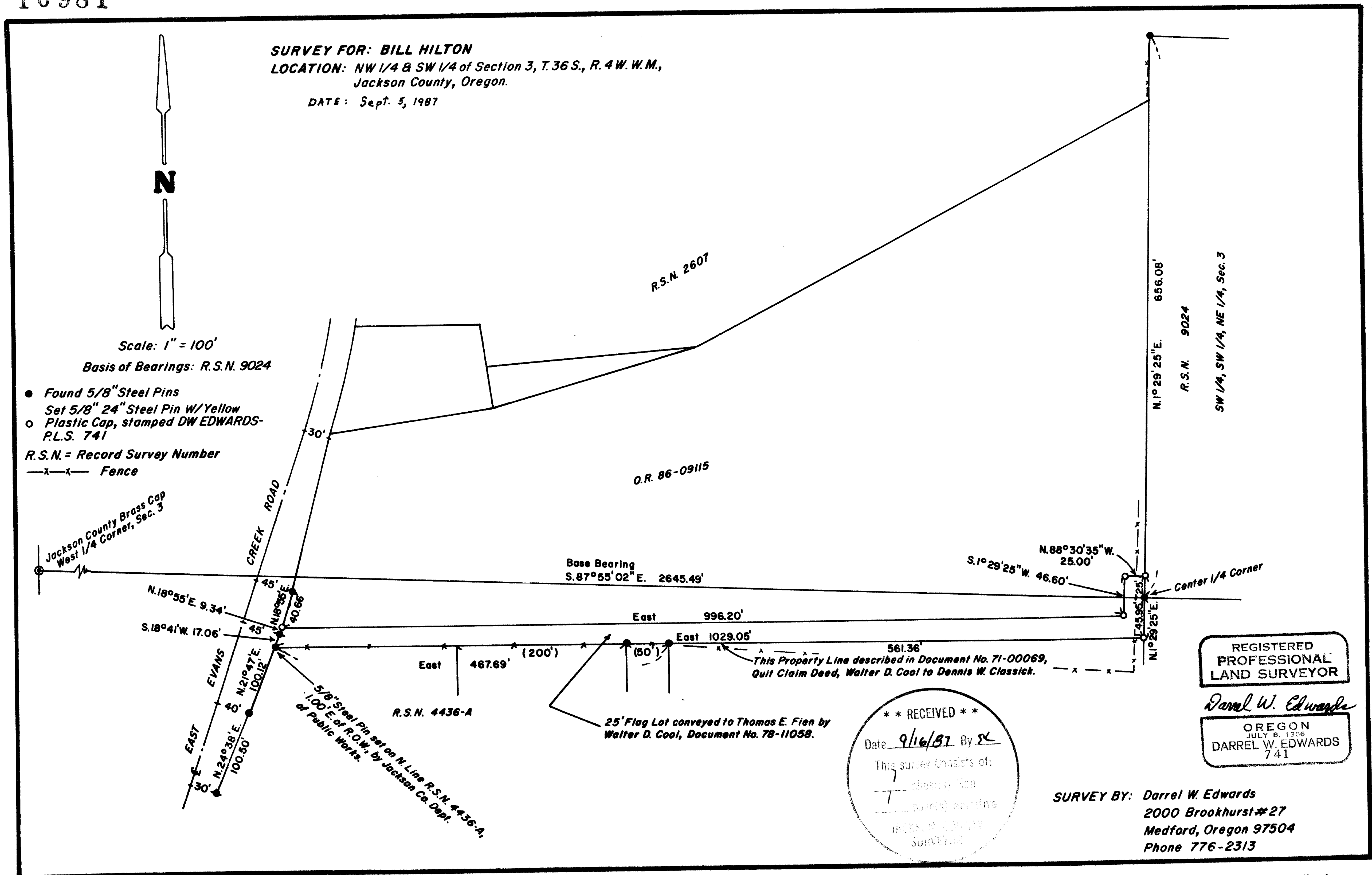

10981

SURVEY NO. 10981

SURVEY NARRATIVE TO COMPLY WITH PARAGRAPH 209.250, OREGON REVISED STATUTES.

SURVEY FOR: Bill Hilton
East Evans Creek Road
Rogue River, Oregon

LOCATION: The Northwest 1/4 and Southwest 1/4 of Section 3, Township
36 South, Range 4 West of the Willamette Meridian in
Jackson County, Oregon.

PURPOSE: Survey a 25 foot flag strip per Jackson County Deed Records
and as shown on the accompanying plat.

PROCEDURE: Found Jackson County Brass Cap marking the West 1/4 corner
of Section 3. Traversed between said 1/4 corner and the
center 1/4 corner set in Recorded Survey No. 9024. Traversed
along 25 foot flag strip to East right of way line of East
Evans Creek Road. Made ties to survey markers as shown on
the accompanying plat. Right of way pins on East Evans
Creek Road set by Jackson County Department of Public Works.
Set property corners of 25 foot flag strip as shown on the
accompanying plat. Set 5/8" x 2 1/2" steel pins with yellow
plastic caps stamped "DW EDWARDS - PLS 741".

EQUIPMENT: Lietz TM-20C theodolite, Lietz Red-1 E.D.M. and 200 foot
steel tape.

BASIS OF BEARINGS: Recorded Survey Number 9024.

Date completed: September 5, 1987

SURVEY BY: Darrel W. Edwards
2000 Brookhurst #27
Medford, Oregon 97504
phone 776-2313

REGISTERED
PROFESSIONAL
LAND SURVEYOR

Darrel W. Edwards

OREGON
JULY 8, 1858
DARREL W. EDWARDS
741

