

SURVEY IN SEC. 10 T33S. R2E. W. M. FOR ROSS LUMBER CO.

BY L. P. LOVEJOY
MEDFORD, OREG.
JAN. 1957
REVISED JAN. 1958

SCALE 1" = 60 0'
SEE NARRATIVE FOR
COR. FD. & SET

BEARING SOLAR OBSERVATION

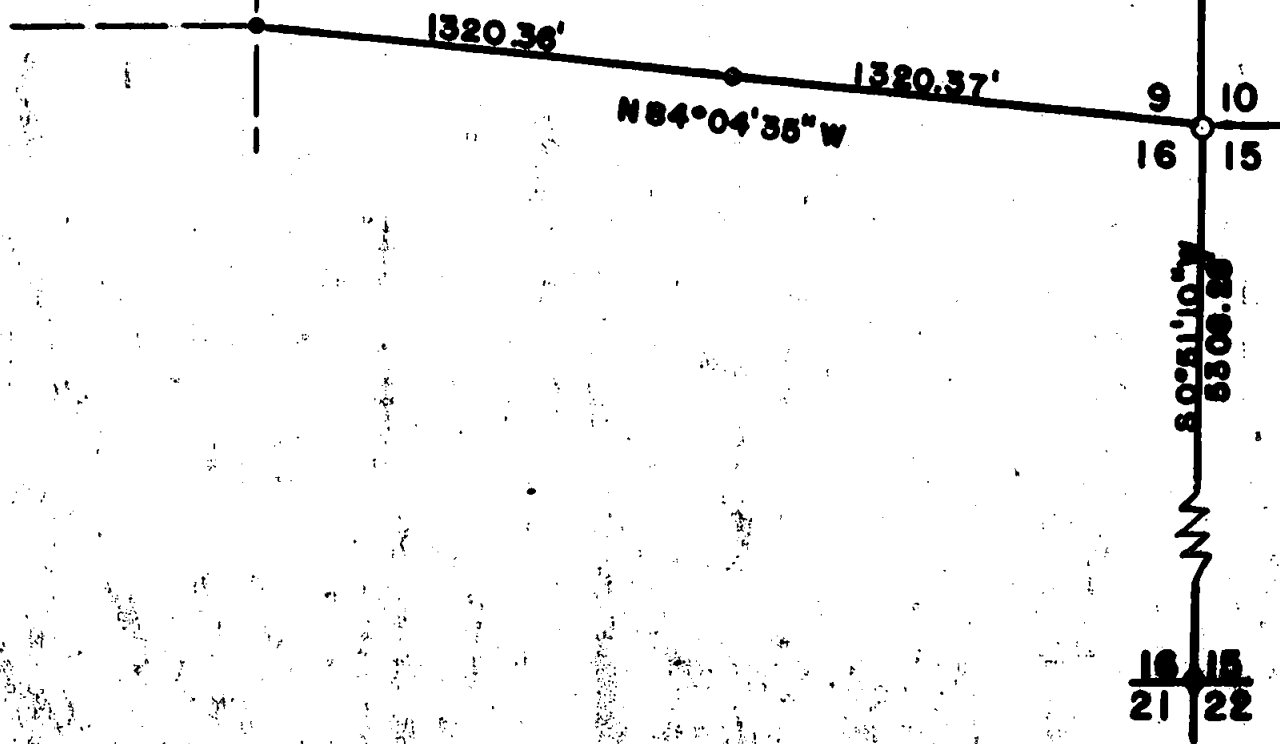
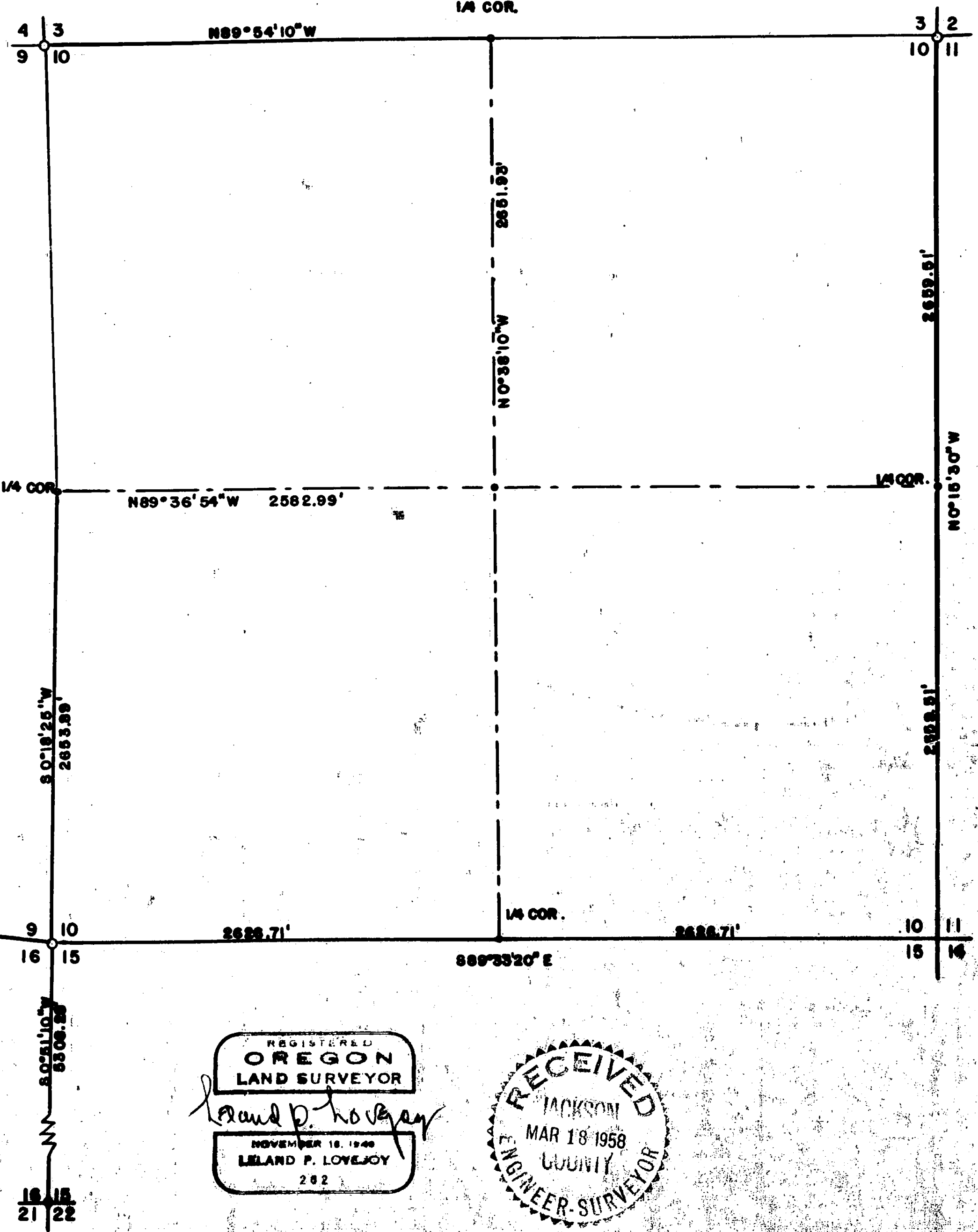

REGISTERED
OREGON
LAND SURVEYOR

Leland P. Lovejoy

NOVEMBER 18, 1940
LELAND P. LOVEJOY
282

RECEIVED
JACKSON
MAR 18 1958
LOONEY
ENGINEER-SURVEYOR

Survey Narrative to comply with O. R. S. 209-120 and O. R. S. 209-205

Survey for: Ross Lbr. Co.

Survey by: Leland P. Lovejoy

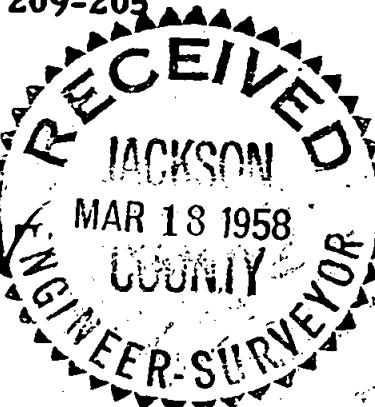
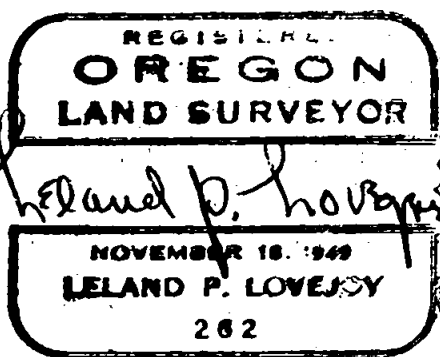

BASIS OF BEARING

Solar observation.

PRECEDENCE OF SURVEY

Subdivision of Section 10, Township 33 South, Range 2 East, Willamette Meridian, Jackson County, Oregon. The following are corners that were found or set, described as follows:

The Northwest corner of Section 10, found a 2" iron pipe as described in re-established section corner of the County Engineer's office.

The Northeast corner of Section 10, found a 2" iron pipe as described in re-established section corner of the County Engineer's office.

The North One-Quarter corner, found a wood stake in a mound. Set a 3/4" iron pipe. Also found bearing BT to the Southeast.

The West One-Quarter corner, set a 3/4" iron pipe from affidavits of two different local residents. Also found possible scribe on a White Oak to the Southeast, deteriorated to a state as to make reading difficult.

The South One-Quarter corner of Section 9 was determined by a retracement of California Oregon Power Company's 1924 power line traverse to One-Quarter corner. Found remaining evidence previously found in 1924, described as follows: Evidence of an old fence corner and mound of stone, also old blazes to the West, remains of the fence to the West and to the North. This location was further ascertained by traverse to the Southwest corner of Section 9. Set a 1" iron pipe in the remains of rock mound.

The Southwest corner of Section 15, found stone in place and BT's. Record ties from BT's varied from record. Used stone.

The Southeast corner of Section 10, set wood stake. Found BT's to the Northeast and Southeast.

The Southwest corner of Section 10, set a 2" iron pipe at a double proportional distance East from the Southeast corner of Section 10 and West from the South One-Quarter corner of Section 9 and North from the West One-Quarter corner of Section 10 and South from the Southwest corner of Section 15 previously mentioned.

The South One-Quarter corner of Section 10, set a 1" iron pipe at a single proportional distance from the Southeast corner of Section 10 and the Southwest corner of Section 10 previously mentioned.

From the above described corners of subdivided Section 10, set a 5/8" iron bolt at the center of section.

The East One-Sixteenth corner, between Sections 9 and 16, set a 3/4" iron pipe at a single proportional distance from the Southwest corner of Section 10 and the South One-Quarter corner of Section 9.