

10979

**SURVEY FOR: O. M. ZIMMER & PAT CONIFF**  
**LOCATION: NW 1/4 Section 28, T. 36 S.,**  
**R. 3 W. W. M., Jackson Co., Ore.**

**DATE: August 26, 1987**

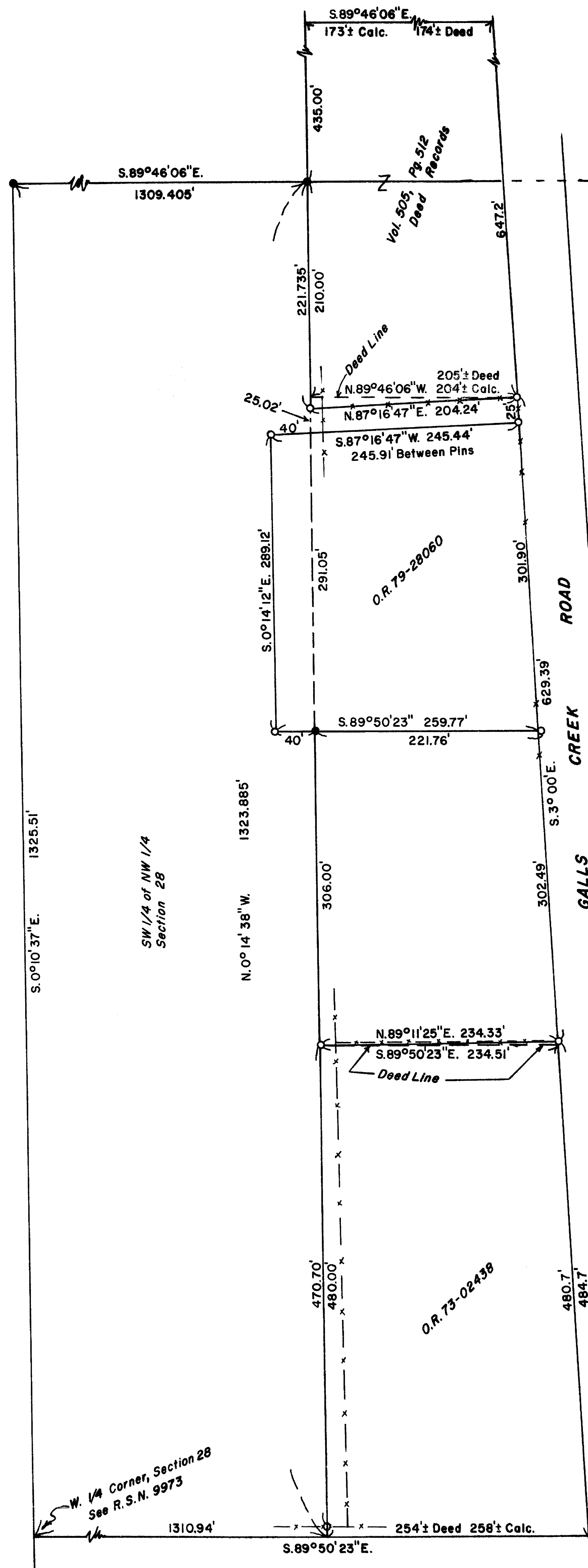

Scale: 1" = 100'

Basis of Bearings: R. S. N. 2984  
 R. S. N. 9973

- Found 5/8" Steel Pin, R.S.N. 9973
- Set 5/8" x 24" Steel Pin with Yellow Plastic Cap: "DW EDWARDS-PLS 741"
- x—x— Fence Line
- R. S. N. = Recorded Survey Number

**SURVEY BY: Darrel W. Edwards**  
 2000 Brookhurst #27  
 Medford, Oregon  
 Phone 776-2313

REGISTERED  
 PROFESSIONAL  
 LAND SURVEYOR

*Darrel W. Edwards*

OREGON  
 JULY 9, 1966  
 DARREL W. EDWARDS  
 741

\*\* RECEIVED \*\*  
 Date 9/16/87 By SC  
 This survey consists of:  
 1. Plat  
 1. Original Records  
 JACKSON COUNTY  
 SURVEYOR

W. 1/4 Corner, Section 28  
 See R. S. N. 9973

10979

SURVEY NO. 10979

SURVEY NARRATIVE TO COMPLY WITH PARAGRAPH 209.250, OREGON REVISED STATUTES.

SURVEY FOR: C. M. Zimmer  
1346 Galls Creek Road  
Gold Hill, Oregon

Fat Coniff  
1458 Galls Creek Road  
Gold Hill, Oregon

LOCATION: The Northwest 1/4 of Section 28, Township 36 South, Range 3  
West of the Willamette Meridian in Jackson County, Oregon.

PURPOSE: Lot line adjustment and boundary line agreement surveys as  
shown on the accompanying plat.

PROCEDURE: Using survey markers set in Recorded Survey Number 9973  
for control I set new survey markers as shown on the accom-  
panying plat. Set 5/8" x 2 1/4" steel pins with yellow plastic  
caps stamped "DW EDWARDS - PLS 741".

EQUIPMENT: Lietz TM-20C theodolite, Lietz Red-1 Electronic Distance  
Meter and 200 foot steel tape.

BASIS OF BEARINGS: Recorded Survey Number 2984 and 9973.

DATE COMPLETED: August 26, 1987

SURVEY BY: Darrel W. Edwards  
2000 Brookhurst #27  
Medford, Oregon 97504  
phone 776-2313

REGISTERED  
PROFESSIONAL  
LAND SURVEYOR

*Darrel W. Edwards*

OREGON  
JULY 8, 1987  
DARREL W. EDWARDS  
741

\*\* RECEIVED \*\*

Date 9/16/87 By SW

This survey consists of:

1 sheet(s) Map

1 page(s) Narrative

JACKSON COUNTY  
SURVEYOR

T. 36 - 3 W., Sec. 28, 900 & 1001