

10978

SURVEY FOR: PETE PRICE

**LOCATION: Rogue Acres, SW 1/4 & NW 1/4, Sec. 3,
T.34S., R.1W.W.M., Jackson County, Oregon.**

Date: 9 - 15 - 87

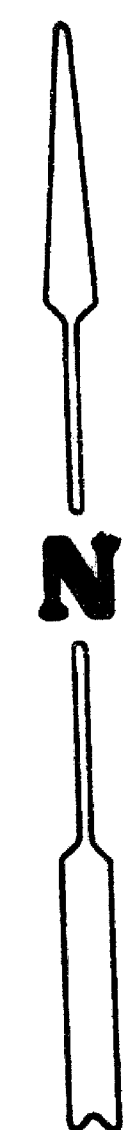
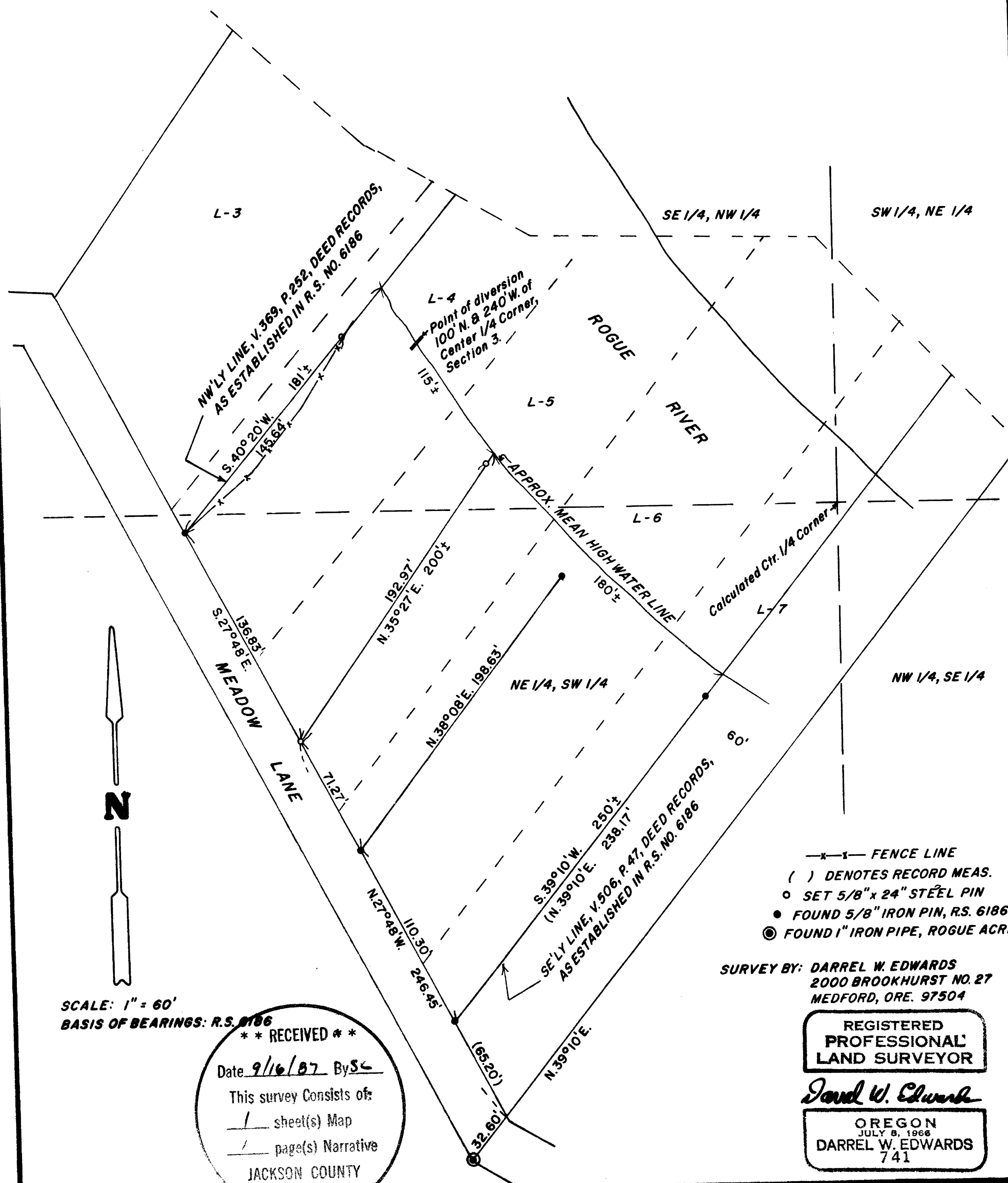

SCALE: 1" = 60'
BASIS OF BEARINGS: R.S. 6186

**** RECEIVED ****
 Date 9/16/87 By SC
 This survey consists of:
 / sheet(s) Map
 / page(s) Narrative
JACKSON COUNTY
 SURVEYOR

—x— FENCE LINE
 () DENOTES RECORD MEAS.
 o SET 5/8" x 24" STEEL PIN
 • FOUND 5/8" IRON PIN, RS. 6186
 © FOUND 1" IRON PIPE, ROGUE ACRES

SURVEY BY: **DARREL W. EDWARDS**
 2000 BROOKHURST NO. 27
 MEDFORD, ORE. 97504

REGISTERED
 PROFESSIONAL
 LAND SURVEYOR

Darrel W. Edwards

OREGON
 JULY 8, 1968
 DARREL W. EDWARDS
 741

341W 30 TL 400 E 50'

10978

SURVEY NO. 10978

SURVEY NARRATIVE TO COMPLY WITH PARAGRAPH 209.250, OREGON REVISED STATUTES.

SURVEY FOR: Pete Price
7191 Crater Lake Highway
White City, Oregon

LOCATION: Part of Rogue Acres located in the Northwest 1/4 and the Southwest 1/4 of Section 3, Township 34 South, Range 1 West of the Willamette Meridian in Jackson County, Oregon.

PURPOSE: Lot line adjustment and perimeter survey of Tax Lots 400 and 500 as described in Jackson County Deed Records.

PROCEDURE: Found survey markers set in Recorded Survey Number 6186 and used for control. Set new survey markers as shown on the accompanying plat. Set 5/8 inch by 2 1/4 inch steel pins with yellow plastic caps stamped "DW EDWARDS - PLS 741".

BASIS OF BEARINGS: Recorded Survey Number 6186.

DATE COMPLETED: September 15, 1987.

SURVEY BY: Darrel W. Edwards
2000 Brookhurst #27
Medford, Oregon 97504
Phone 776-2313

REGISTERED
PROFESSIONAL
LAND SURVEYOR

Darrel W. Edwards

OREGON
JULY 8, 1966
DARREL W. EDWARDS
741

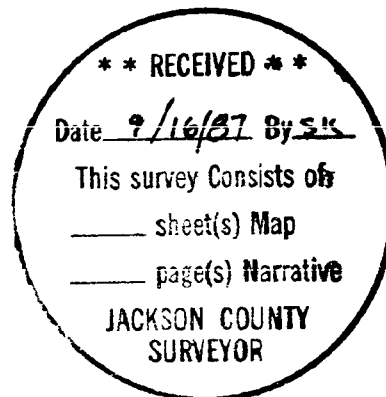

T. 34 - 1 W., Sec. 3, T.L. 400 & 500.