

- NOTES
1. SURVEY FOR KIEWIT PACIFIC CO. IN T.32 S., T.33 S., R.1 W., W.M., JACKSON COUNTY, OREGON.
 2. MAP IS AS-BUILT CENTERLINE FOR RIGHT-OF-WAY DESIGN.
 3. COORDINATES BASED ON OREGON COORDINATE SYSTEM, SOUTH ZONE.
 4. O DENOTES 5/8" X 30" REBAR WITH 1/2" ALUMINUM CAP SET WITH STATION VALUE STAMPED ON MONUMENT.
 5. BC, EC, BF, EF DENOTES BEGIN CUT, END CUT, BEGIN FILL, END FILL.
 6. A.R. DENOTES APPROACH ROAD.

** RECEIVED **
 Date 7/1/87 By SK
 The survey consists of
 10 sheets of Map
 0 sheets of Narrative
 JACOBSON COUNTY
 SURVEYOR

THOMAS H. CADY, JR.
 SURVEYOR
Thomas H. Cady Jr.

UPPER COUNTY ROAD ELK CREEK LAKE ROGUE RIVER BASIN		
DATE: 1 Jun 87	SCALE: 1" = 100'	SHEET: 1 OF 10

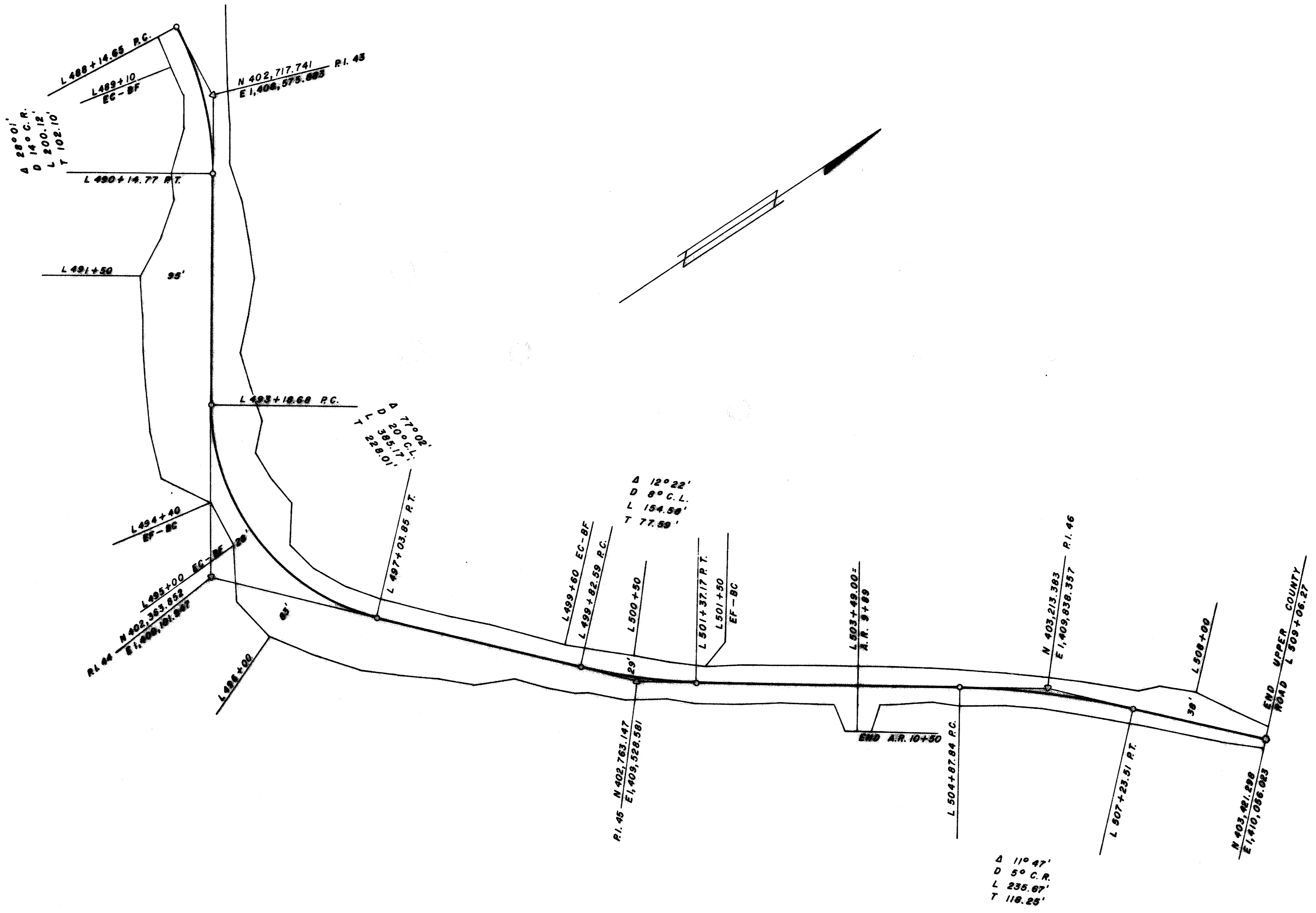

REGISTERED
 PROFESSIONAL
 LAND SURVEYOR
Thomas H. Cody, Jr.
 OREGON
 JULY 14 1961
 THOMAS H. CODY, JR.
 539

UPPER COUNTY ROAD
 ELK CREEK LAKE
 ROGUE RIVER BASIN

DATE: 1 Jun 87	SCALE 1" = 100'	SHEET 10 OF 10
-------------------	--------------------	----------------------

10972

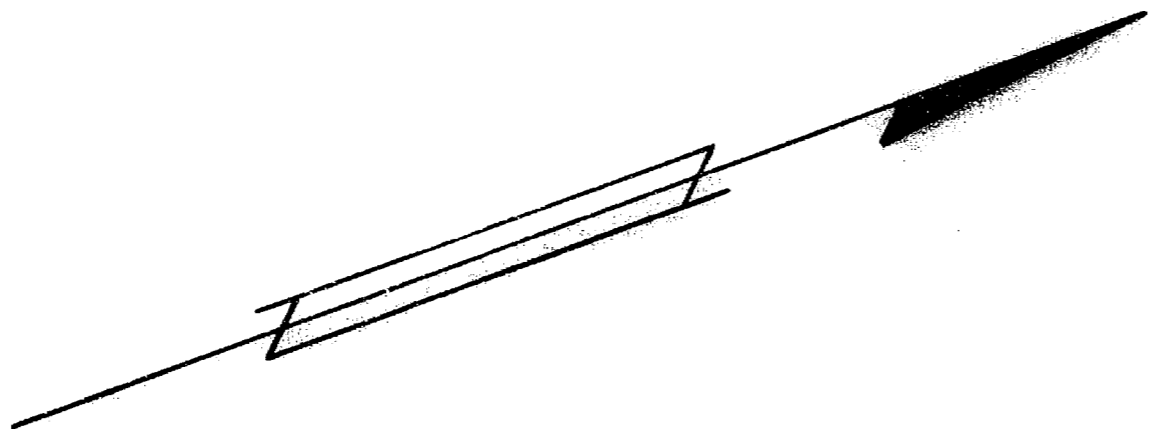
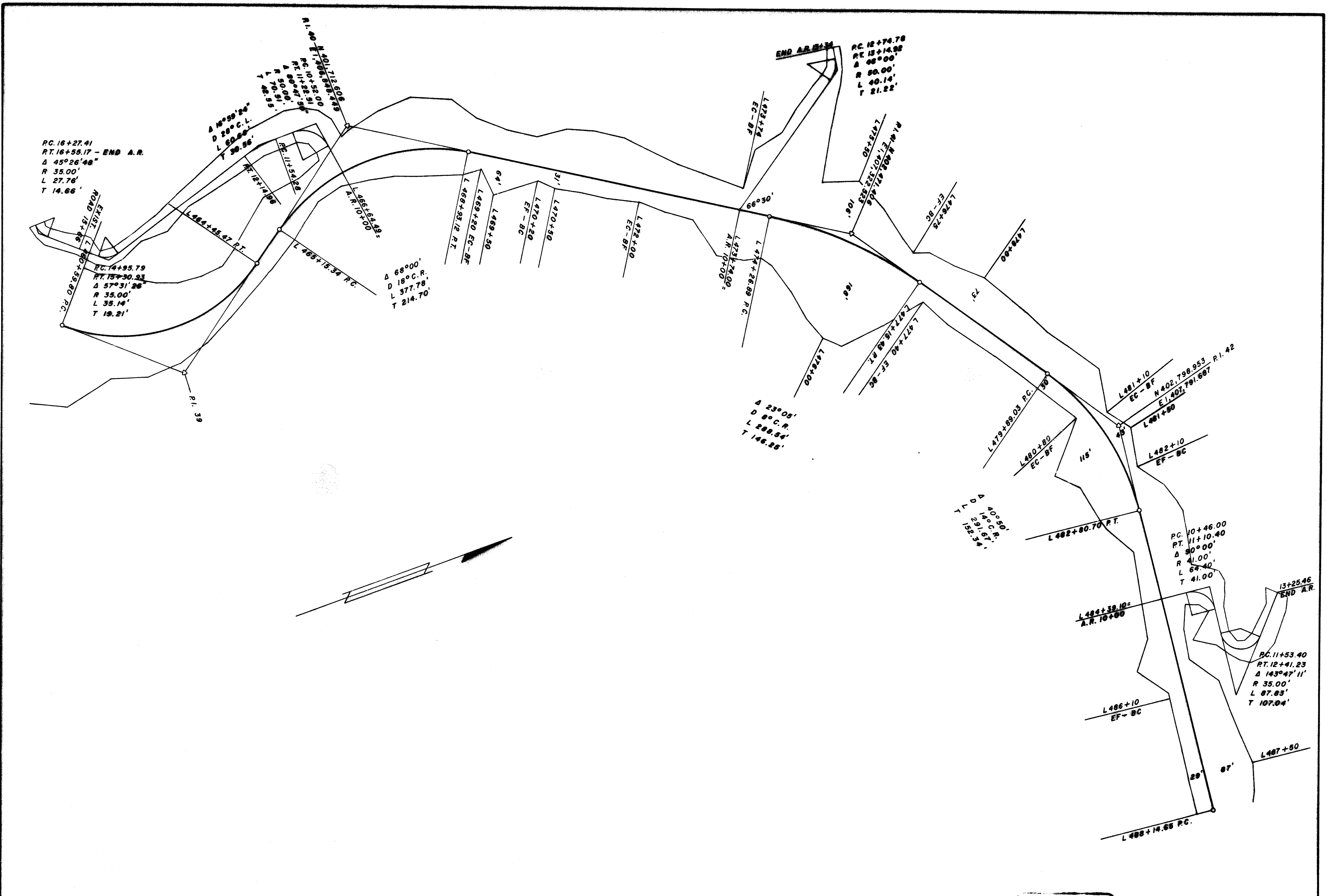

REGISTERED
PROFESSIONAL
LAND SURVEYOR
Thomas H. Cody, Jr.
THOMAS H. CODY, JR.

UPPER COUNTY ROAD ELK CREEK LAKE ROGUE RIVER BASIN		
DATE: <i>Leach 7</i>	SCALE 1" = 100'	SHEET 9

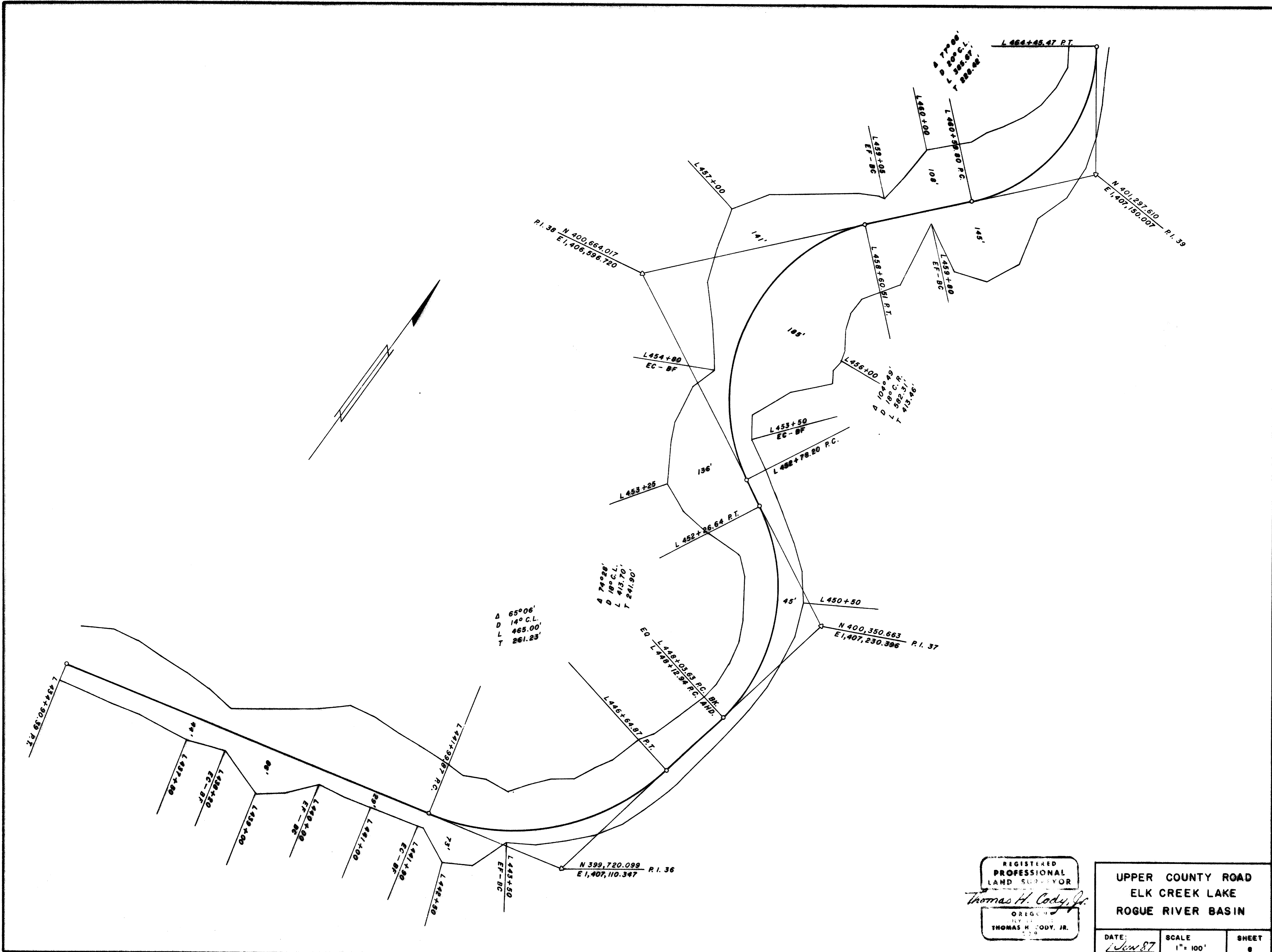

REGISTERED
PROFESSIONAL
LAND SURVEYOR
Thomas H. Cody, Jr.
OREGON
JULY 19
THOMAS H. CODY, JR.
S.D.

UPPER COUNTY ROAD
ELK CREEK LAKE
ROGUE RIVER BASIN

DATE: Jun 87	SCALE: 1" = 100'	SHEET: 6
-----------------	---------------------	-------------

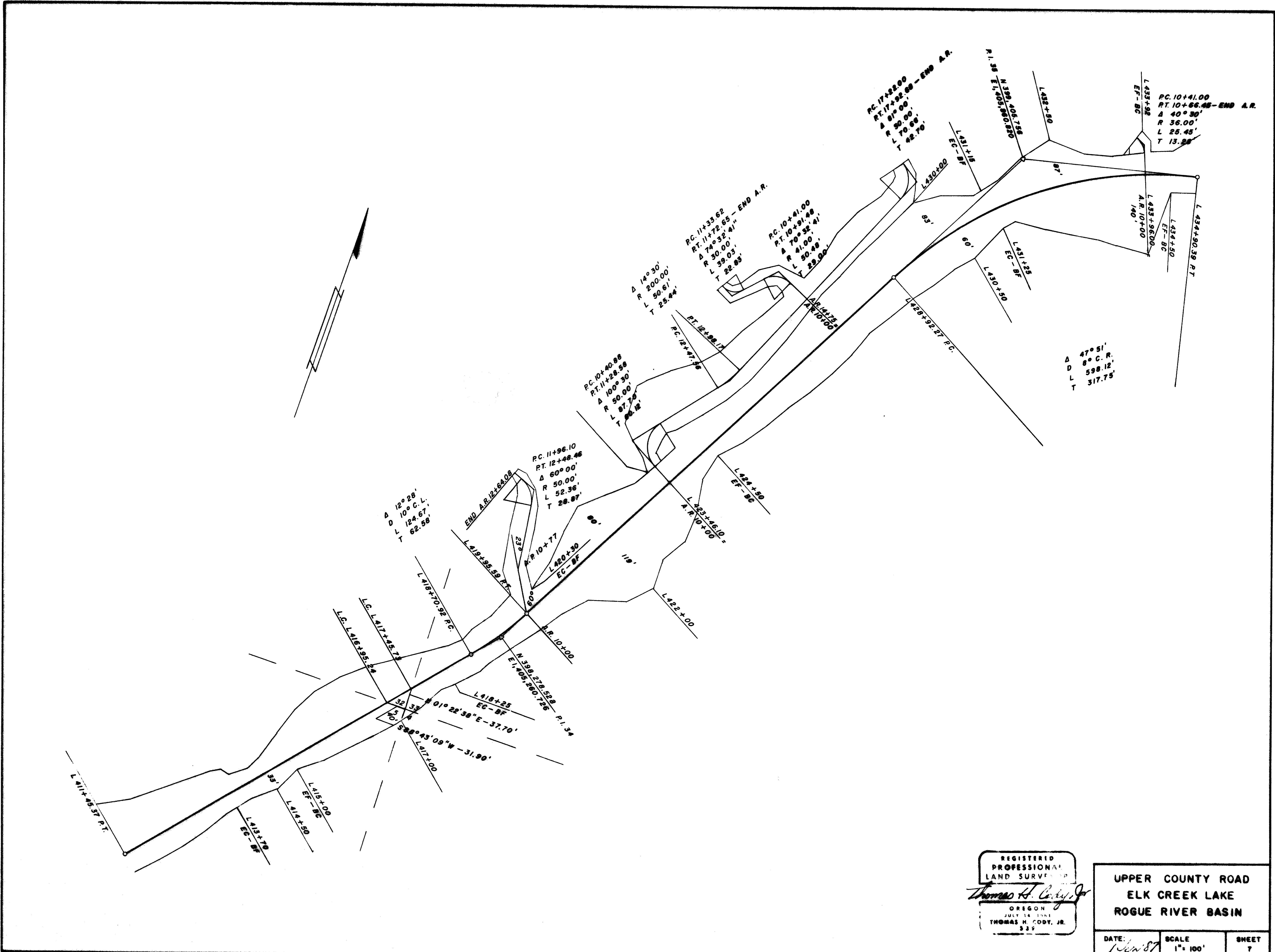

REGISTERED
PROFESSIONAL
LAND SURVEYOR
Thomas H. Cody, Jr.
OREGON
JULY 14 1961
THOMAS H. CODY, JR.
535

UPPER COUNTY ROAD
ELK CREEK LAKE
ROGUE RIVER BASIN

DATE: <i>Lenist</i>	SCALE 1" = 100'	SHEET 7
------------------------	--------------------	------------

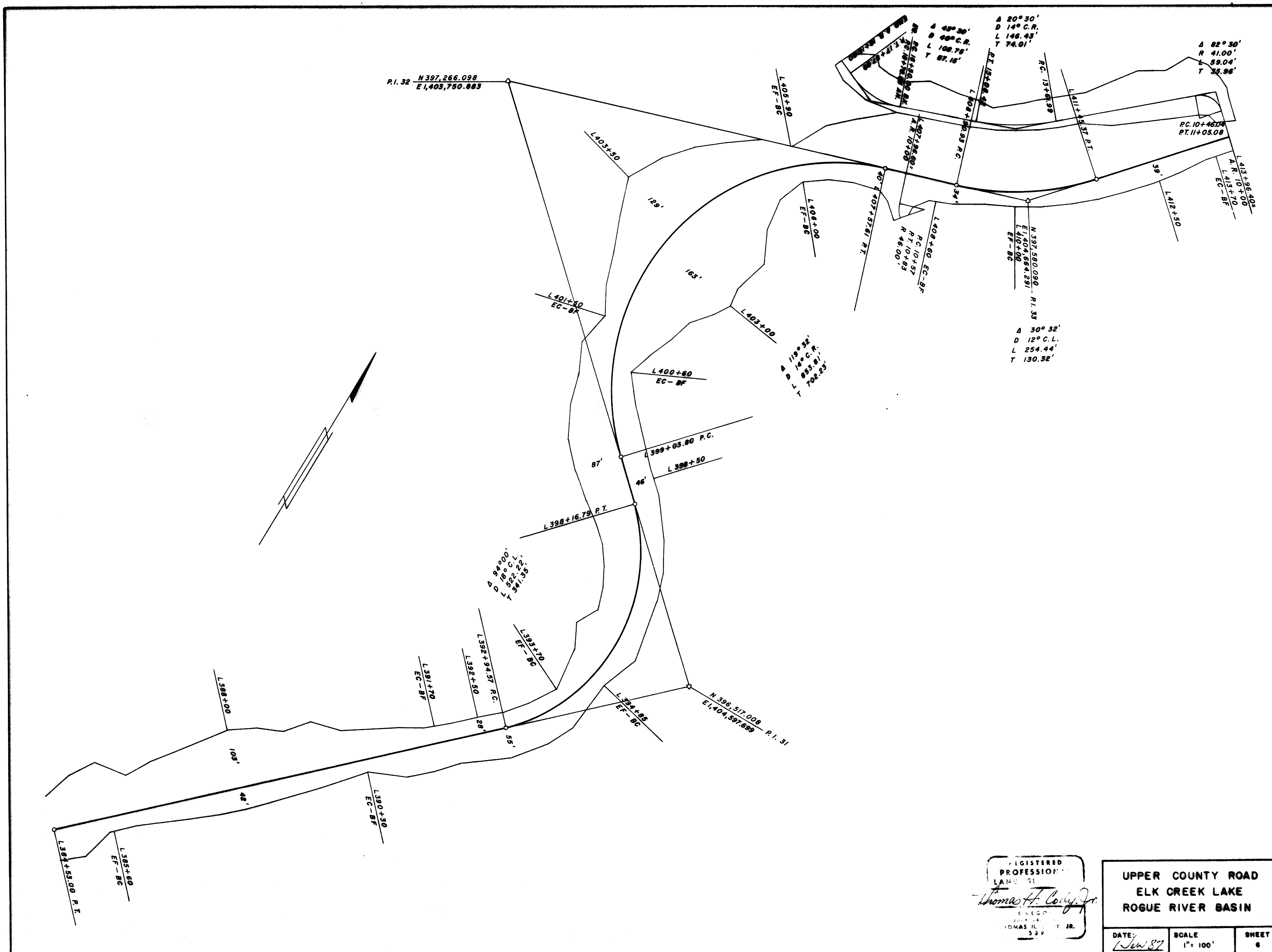

REGISTERED
PROFESSIONAL
LAND SURVEYOR
Thomas H. Coody, Jr.
CREGG
JULY 14,
1953
TOMAS H. COODY, JR.
339

UPPER COUNTY ROAD ELK CREEK LAKE ROGUE RIVER BASIN		
DATE: <i>Jan 87</i>	SCALE: 1" = 100'	SHEET: 6

10972

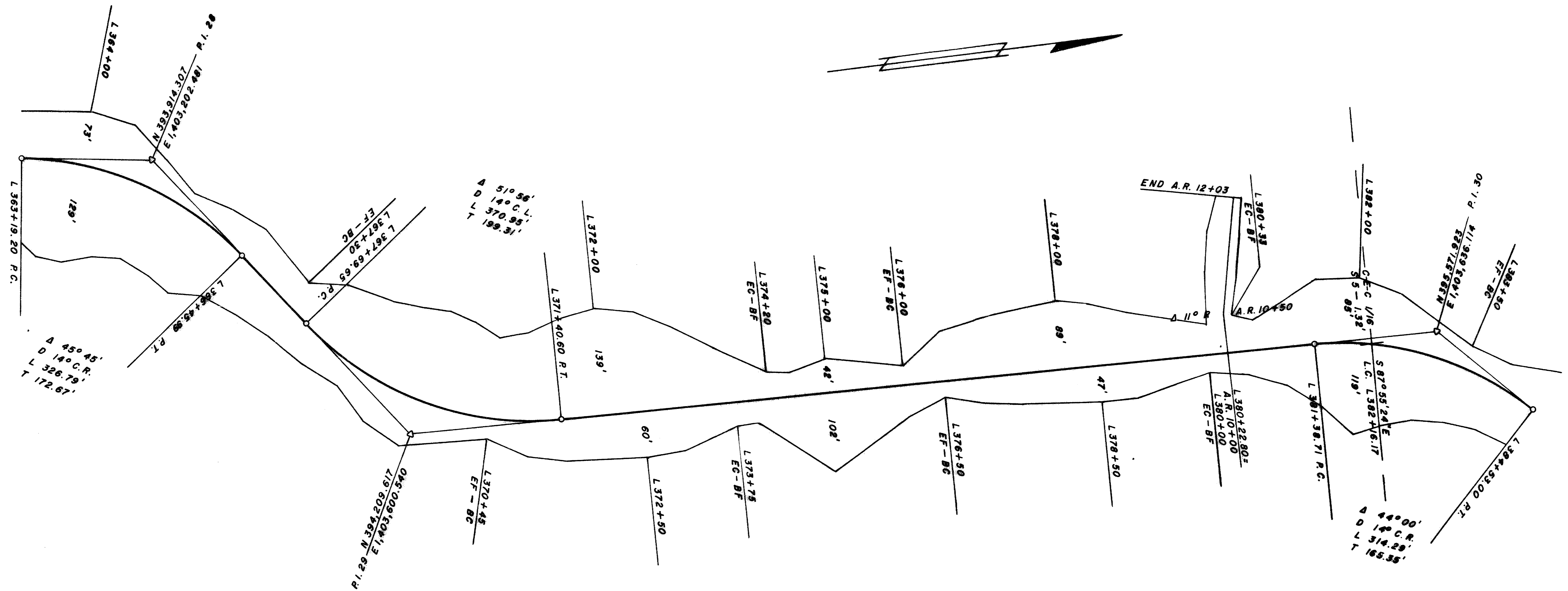

REGISTERED
 PROFESSIONAL
 LAND SURVEYOR
Thomas H. Cody, Jr.
 REG. NO. 1234
 INDIAN COUNTY, IN.

UPPER COUNTY ROAD
 ELK CREEK LAKE
 ROGUE RIVER BASIN

DATE: <i>Nov 87</i>	SCALE: 1" = 100'	SHEET: 5
------------------------	---------------------	-------------

10972

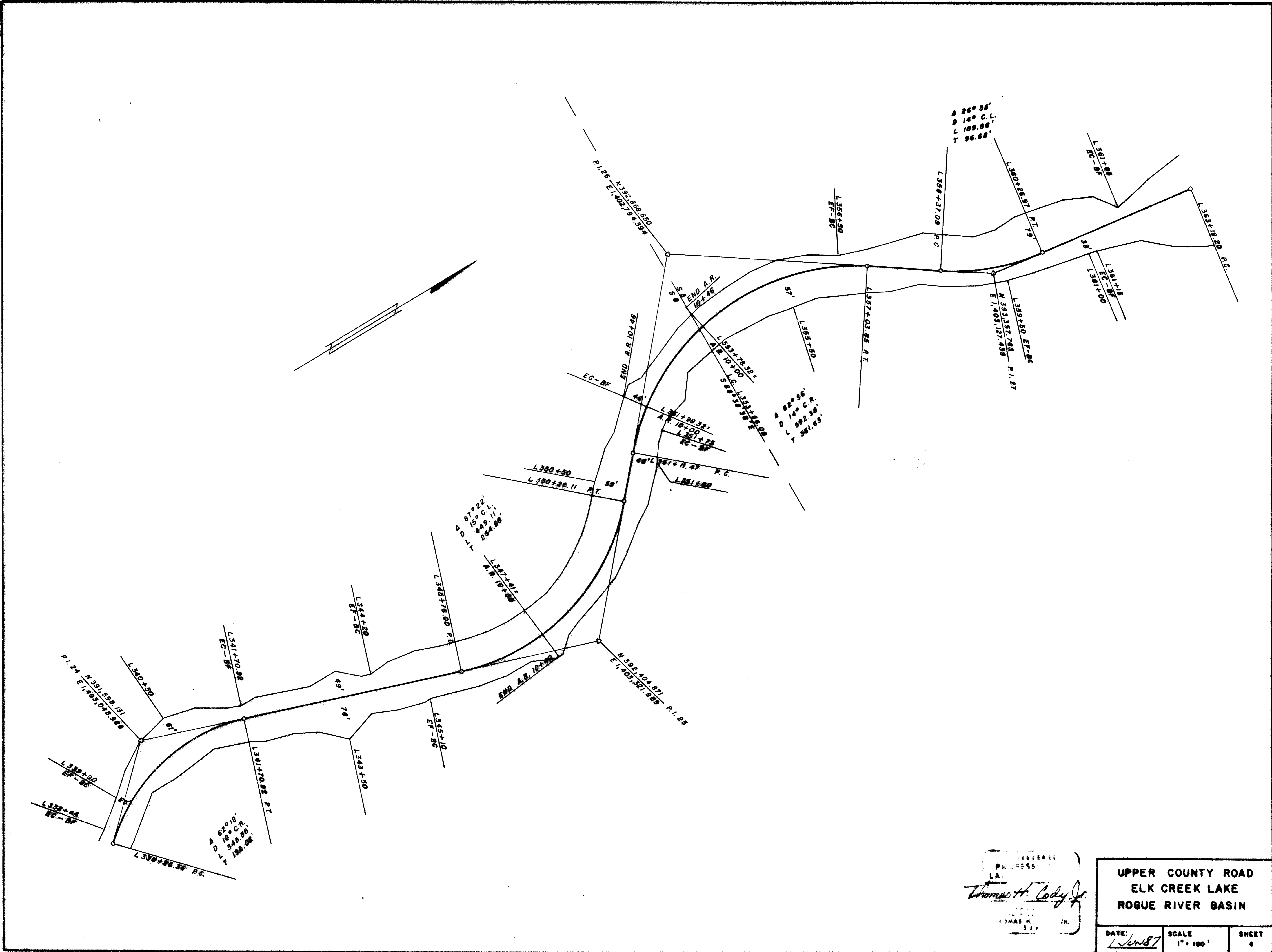

REGISTERED
 PROFESSIONAL
 LAND SURVEYOR
Thomas H. Cody Jr.
 No. 111
 Thomas H. Cody Jr.
 533

**UPPER COUNTY ROAD
 ELK CREEK LAKE
 ROGUE RIVER BASIN**

DATE: *Jan 87* SCALE: 1" = 100' SHEET: 4

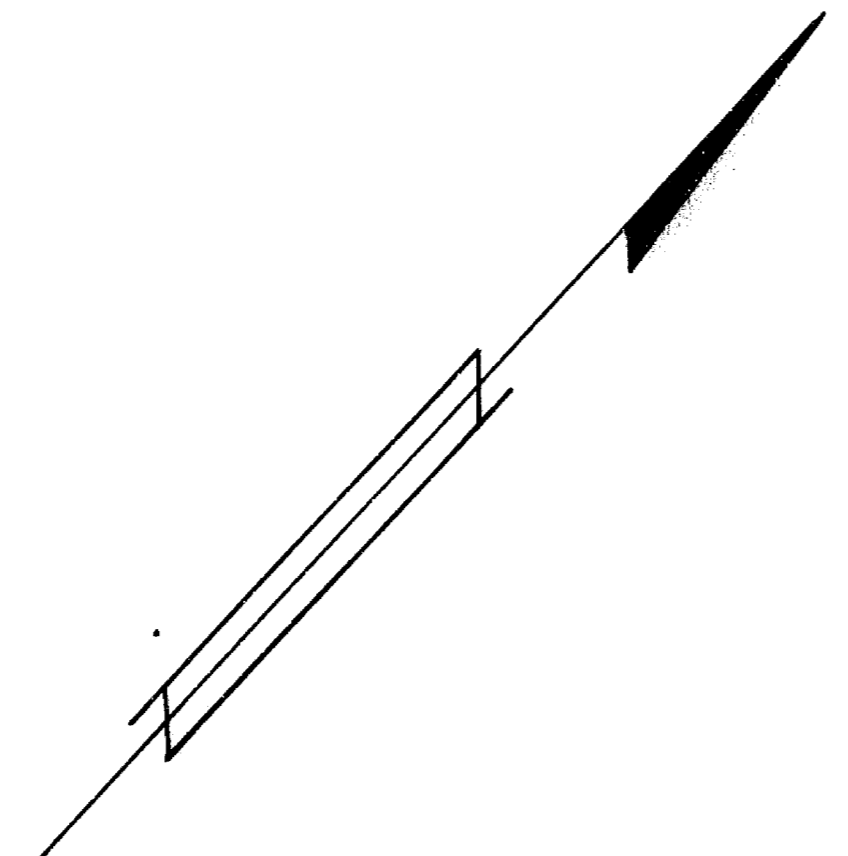
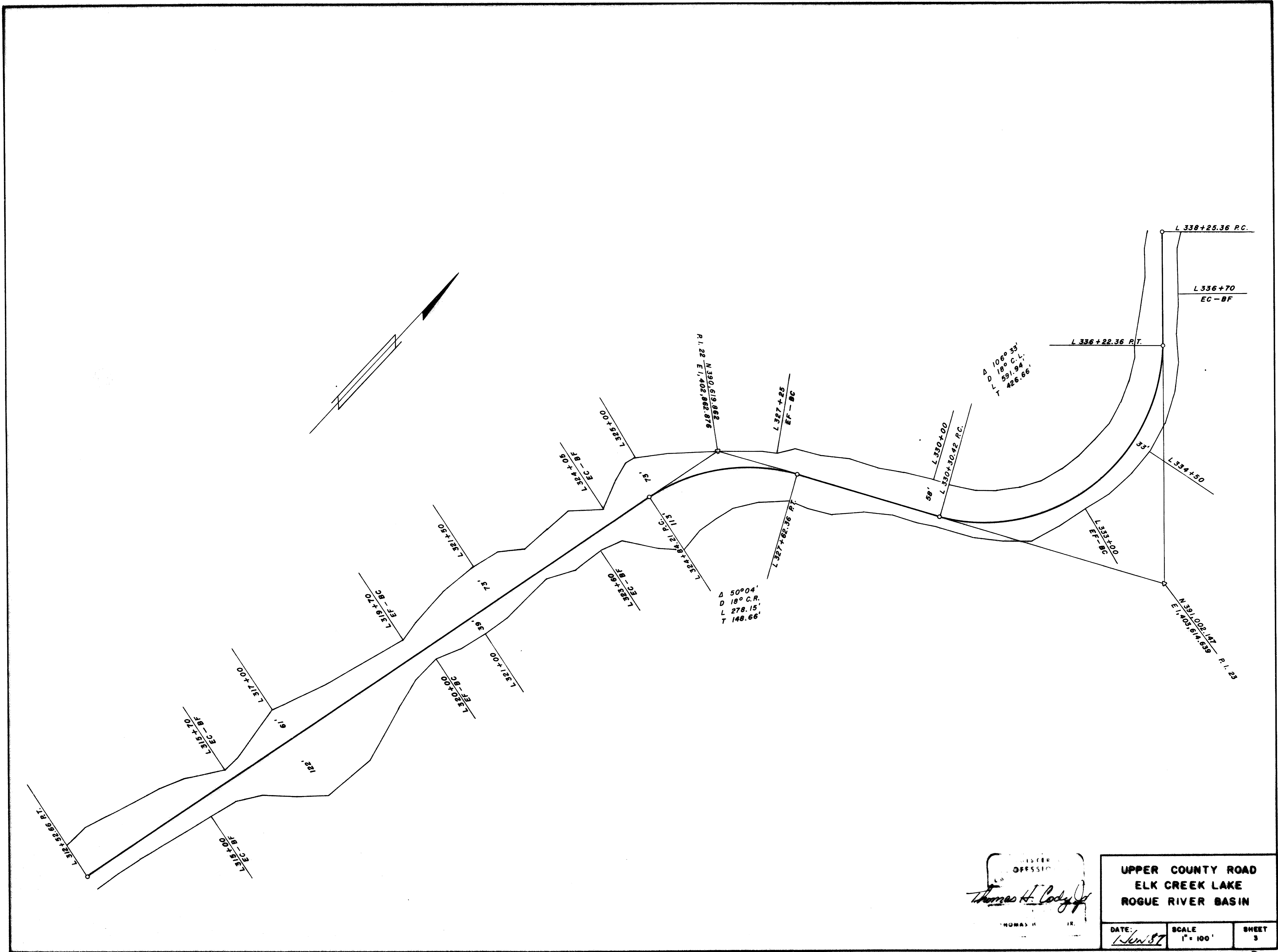

REGISTERED PROFESSIONAL
Thomas H. Cody, Jr.
 THOMAS H. JR.

UPPER COUNTY ROAD
 ELK CREEK LAKE
 ROGUE RIVER BASIN

DATE: 1-Jun-57	SCALE: 1" = 100'	SHEET: 3
-------------------	---------------------	-------------

10972

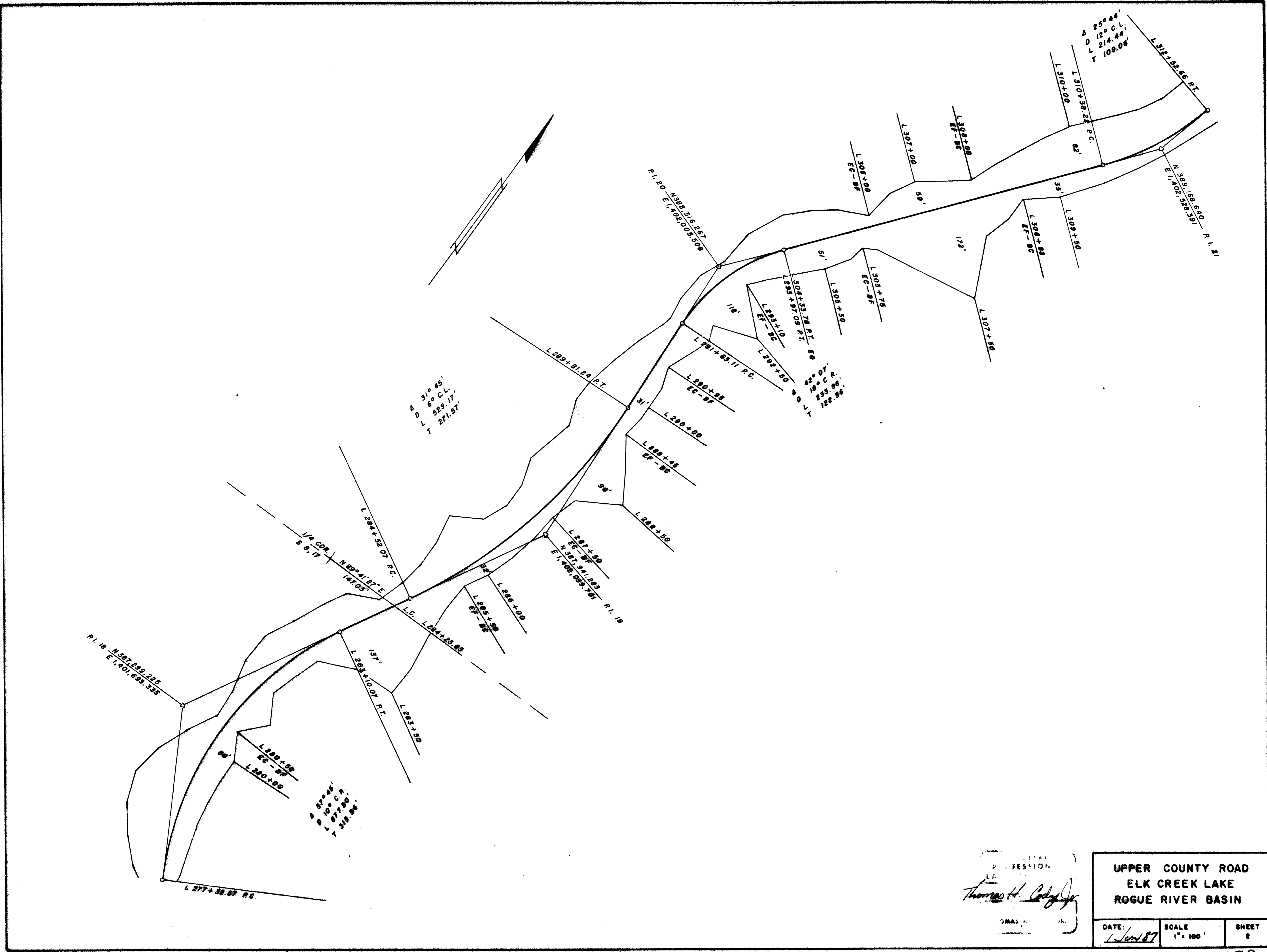

REGISTERED
 PROFESSIONAL
 L.S.
Thomas H. Cady, Jr.
 CIVIL ENGINEER

UPPER COUNTY ROAD ELK CREEK LAKE ROGUE RIVER BASIN		
DATE: <i>June 87</i>	SCALE: 1" = 100'	SHEET: 2