

1/4 Cor. Fd. spike

S.19 o S.20

50.0'

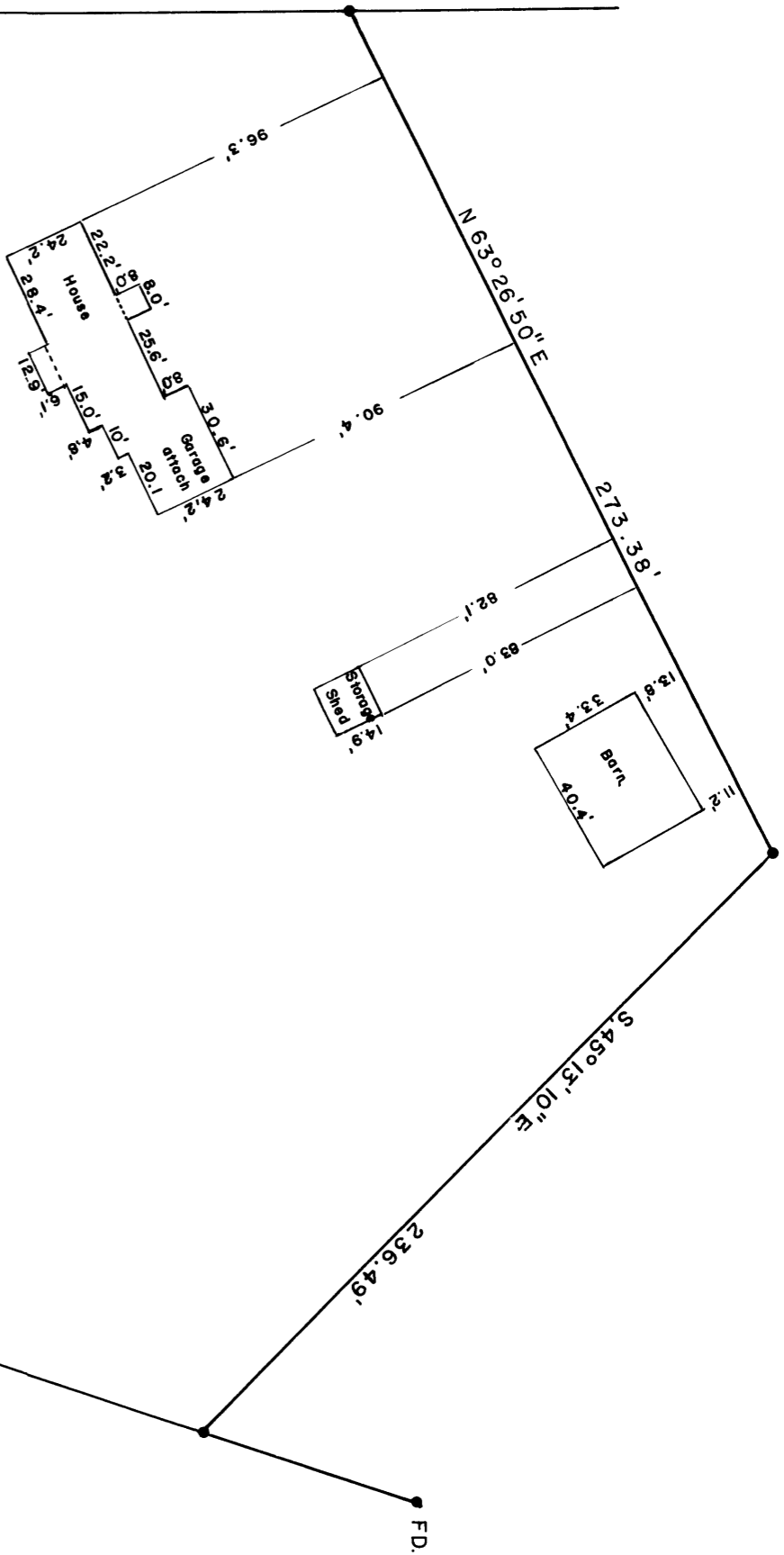

N 0°18'20" W
489.98'

778.22'

N 82°37'10" W

251.53

S 18°32'50" W

504.08'

S 45°13'10" E

236.49'

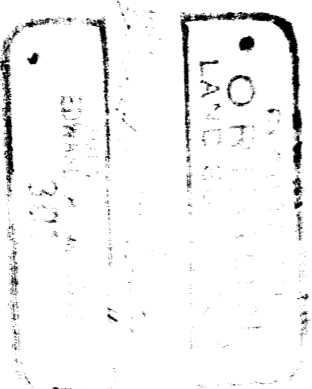
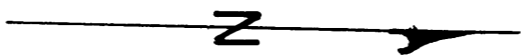

SURVEY IN SEC. 20 T36 S. R.1 W. W.M.
FOR
EUGENE KONOPASEK

BY EDW. MC GINTY
MEDFORD, OREGON
MARCH, 1958

SCALE 1" = 50'
● = 5/8" I. PIN
○ = 3/4" I. PIPE

S.19
S.20
FD 50.0'
S 89°46'20" E
S.30
S.29

N 0°18'20" W

FD.

FD.

FD.

FD.

Survey No. 1097

Survey Narrative to comply with O.R.S. 209-205 and O.R.S. 209-120

Survey for : Eugene Konopasek

Survey by: Edward A. McGinty 3/15/58

BASIS OF HEARING:

previous survey

PRECEDENCE OF SURVEY

Found corners as shown and surveyed tract from instructions of client.

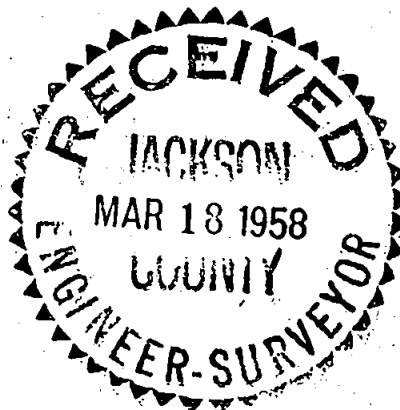

Edward A. McGinty

