

10968

10968

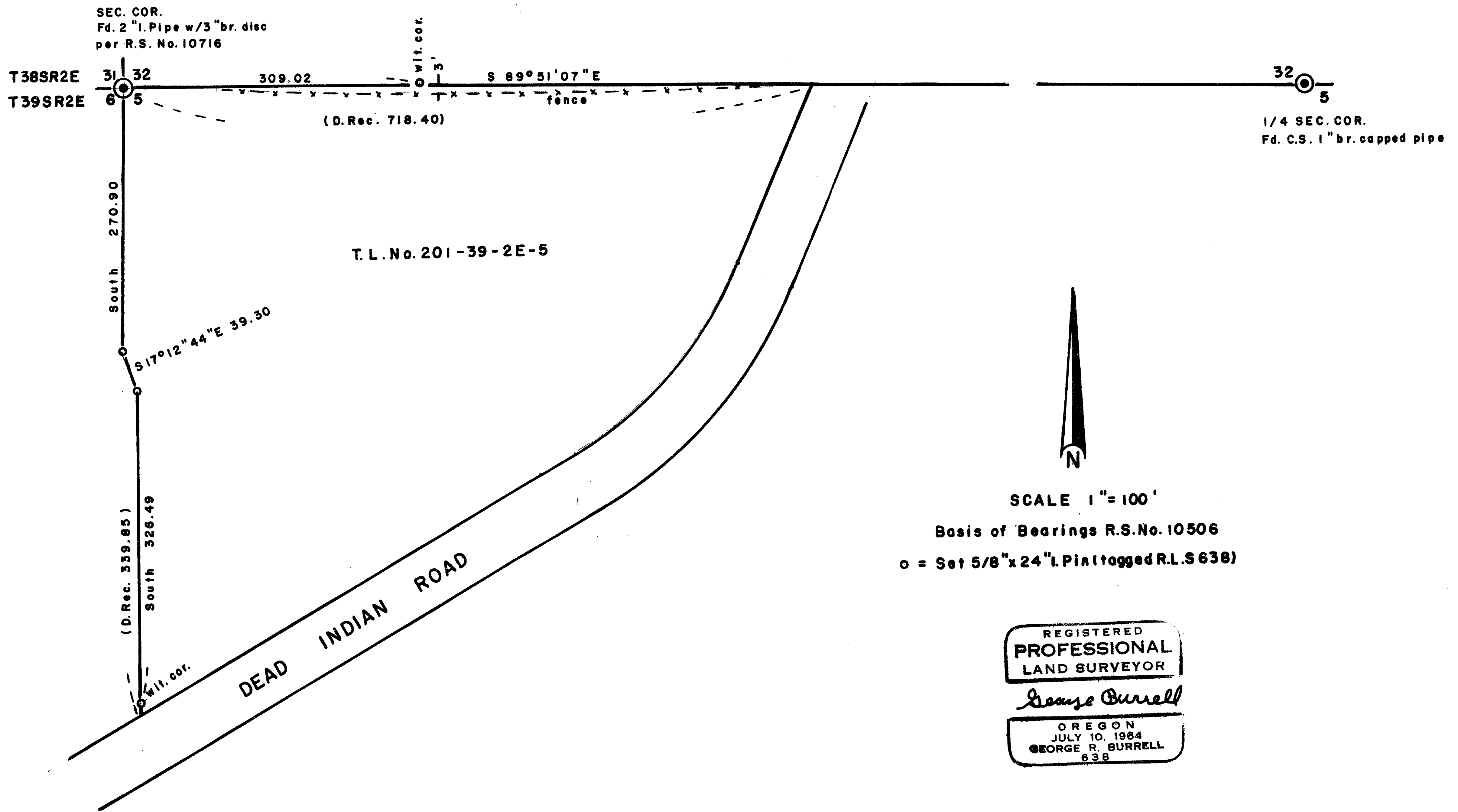

SCALE 1" = 100'
Basis of Bearings R.S.No. 10506
o = Set 5/8" x 24" I. Pin (tagged R.L.S 638)

REGISTERED
PROFESSIONAL
LAND SURVEYOR
George Burrell
OREGON
JULY 10, 1964
GEORGE R. BURRELL
638

** RECEIVED **
Date 9/8/87 By SK
This survey consists of:
1 sheet(s) Map
1 page(s) Narrative
JACKSON COUNTY
SURVEYOR

MAP OF SURVEY
Located in N.W. 1/4 Sec. 5, T39S, R2E
For: VIVIAN AINSWORTH
By: George Burrell, R.P.L.S 8/25/87

10968

SURVEY NARRATIVE TO COMPLY WITH O.R.S. 209,250

FOR:

Vivian Ainsworth
2815 Dead Indian Rd.
Ashland, Ore. 97520

PURPOSE:

To monument the North and West boundaries of the tract described in Doc. No. 86-10262 of the Official Records of Jackson County, Ore.

PROCEDURE:

The North boundary being the North line of section 5, was established on a line connecting the Northwest corner and the North 1/4 corner of section 5. The West boundary was established at record bearing and distance from the Northwest corner of section 5. The record bearing South was adopted as a previous owner held title to property in both section 5 and 6 and recorded a lot line adjustment (see Doc. No. 83-08647 of the Official Records of Jackson County).

The Northerly right of way of Dead Indian Road was not established by this survey.

BY:

George Burrell, R.P.L.S.
1379 Brookdale
Medford, Ore. 97504

Aug. 25, 1987

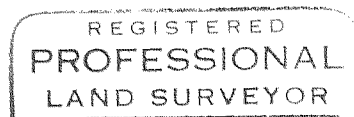

George Burrell

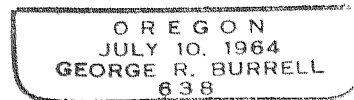

Tax Lot No. 201-39-2E-5

