

SURVEY FOR ROSS YOUNGBLOOD
 Located in Lot 11, L & N SUBDIVISION NO. 1
 D.L.C. No. 42, Sec. 21, T. 37 S., R. 2 W., W.M.
 Jackson County, Oregon
 August 25, 1987

10962

ROSS LANE

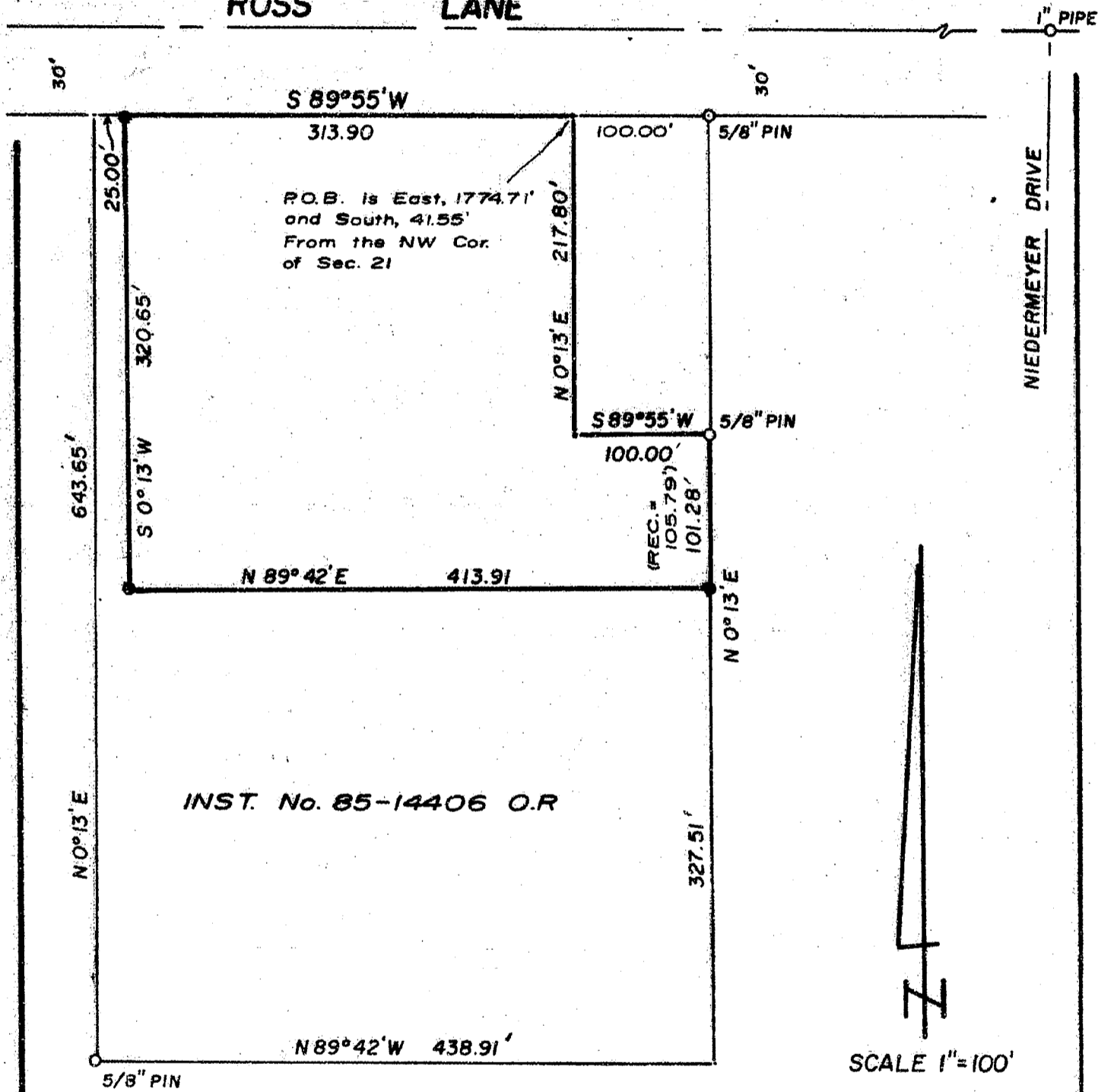

INST. No. 85-14406 O.R

SCALE 1"=100'

BASIS OF BEARINGS:
 SURVEY NO. 2015

SURVEY BY

BOYDEN SURVEYORS
 108 MISTLETOE ST.
 MEDFORD, OREGON

REGISTERED
 PROFESSIONAL
 LAND SURVEYOR

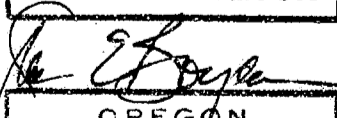

OREGON
 NOV. 8, 1961
 MARK E. BOYDEN
 281

LEGEND

- Monument found
- 5/8" x 24" Rebar with plastic cap stamped "BOYDEN RLS 281"

** RECEIVED **
 Date 8/25/87 P. 58
 This survey consists of:
 1 sheet(s) Map
 1 sheet(s) Narrative

JACKSON COUNTY
 SURVEYOR

10962

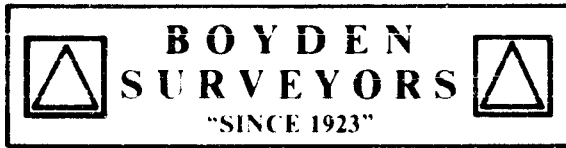

MARK E. BOYDEN
R.P.L.S. ORE 281

108 MISTLETOE ST., MEDFORD, OREGON 97501
PHONE (503) 773-6000

GARY D. KAISER
R.P.L.S. ORE 803

SURVEY NO. 10962

SURVEY NARRATIVE TO COMPLY WITH O.R.S. 209.250

SURVEY FOR: ROSS YOUNGBLOOD
Rogue Valley Manor
Medford, Oregon

SURVEY BY: BOYDEN SURVEYORS
108 Mistletoe Street
Medford, Oregon

LOCATION: Lot 11, L & N SUBDIVISION, No 1, in the NW
1/4 of Section 21, T.37S., R.2W., W.M.

BASIS OF BEARINGS: Filed Survey No. 2015

DATE: August 25, 1987

PURPOSE: 1) To monument a portion of the Easterly and
Northerly boundaries of tract described in
Instrument No. 85-14406, Official Records.
2) Re-describe the exception parcel to elimi-
nate overlaps on adjoining property.

PRODEDURE:

Utilizing E.D.M. equipment, tied to existing monuments shown
(being monuments of Filed Survey No. 2015).

From said monuments, monumented the additional corner posi-
tions utilizing the following controls: For the North-Northeast
corner of Instrument No. 85-14406, O.R., used record Easting
from the section corner, but varied the Southing to fit the South-
erly right-of-way line of Ross Lane. Utilized record bearings
and distances from this point to the East-Northeast corner of
Instrument No. 85-14406, O.R.

