

10961

SURVEY FOR

CARL CARSON
2074 UPPER APPELEGATE ROAD
JACKSONVILLE, OREGON

SURVEY BY

BOYDEN SURVEYORS
108 MISTLETOE STREET
MEDFORD, OREGON

LEGEND

- FOUND 5/8" IRON PIN
- SET 5/8" X 24" REBAR WITH PLASTIC CAP MARKED "KAISER RLS 803"

LOCATION

NW 1/4 OF SECTION 3,
T. 39 S., R. 3 W., W.M.
JACKSON COUNTY, OREGON

REGISTERED
PROFESSIONAL
LAND SURVEYOR

Gary D. Kaiser

OREGON
JULY 18, 1967
GARY D. KAISER
No. 803

BASIS OF BEARINGS

FILED SURVEY No. 4867

SCALE: 1"=100'

DATE AUGUST 24, 1987

SOUTH, 1584.80' AND EAST, 196.27'
FROM THE NW CORNER OF SECTION 3

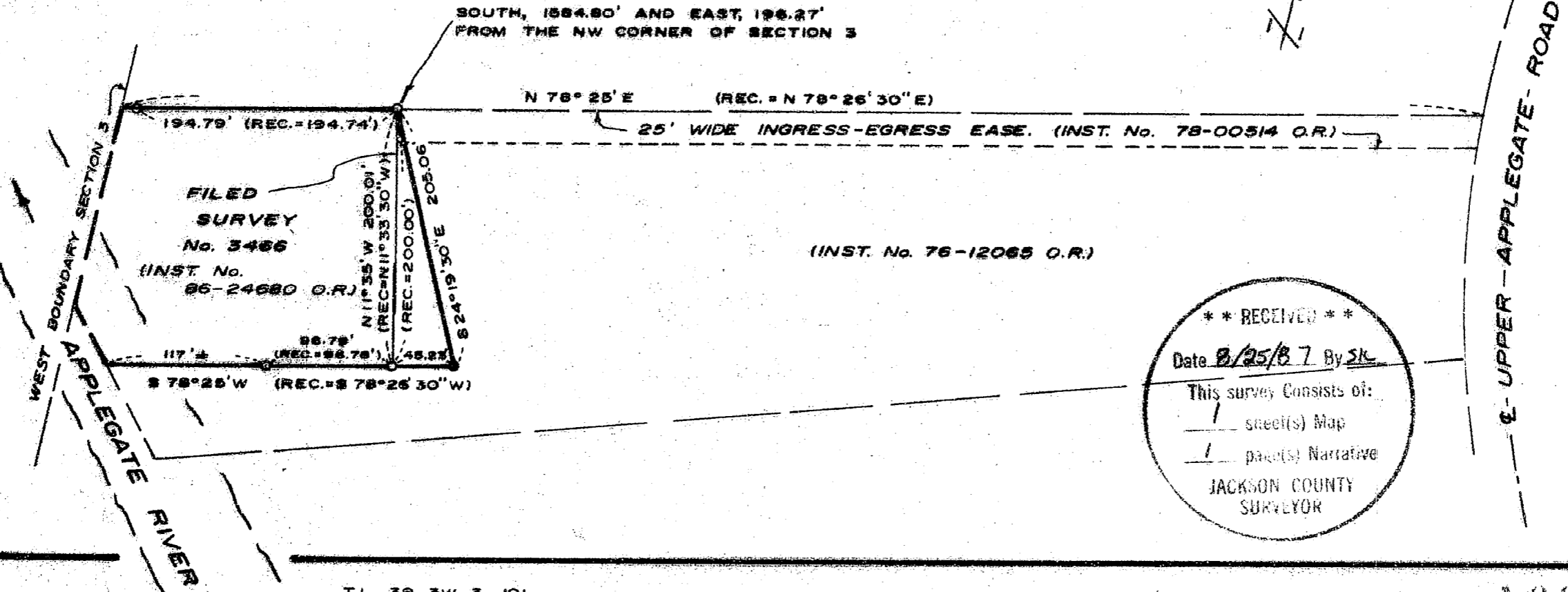

(INST. No. 76-12065 O.R.)

**** RECEIVED ****
 Date 8/25/87 By SK
 This survey consists of:
 1 sheet(s) Map
 1 page(s) Narrative
 JACKSON COUNTY
 SURVEYOR

T.L. 39 3W 3-101

10961



MARK E. BOYDEN
RPLS ORE 281

108 MISTLETOE ST., MEDFORD, OREGON 97501
PHONE (503) 773-6000

GARY D. KAISER
RPLS ORE 803

SURVEY NO. 10961

SURVEY NARRATIVE TO COMPLY WITH O.R.S. 209.250

SURVEY FOR: CARL CARSON
2074 Upper Applegate Road
Jacksonville, Oregon

SURVEY BY: BOYDEN SURVEYORS
108 Mistletoe Street
Medford, Oregon

LOCATION: NW 1/4 of Section 3, T.39S., R.3W., W.M.,
Jackson County, Oregon

BASIS OF BEARINGS: Filed Survey No. 4867

DATE: August 24, 1987

PURPOSE: To monument a boundary proposed to be created
by an approved Lot Line Adjustment. Also to
describe the adjusted Tax Lot 39-3W 3-101.

PROCEDURE:

Utilizing E.D.M. equipment, ties were made to found monuments set on Filed Survey No. 3466 and Aerial Mapping Company traverse stations A-45 and A-46 (see Filed Survey No. 4867) for bearing control.

The new boundary was monumented as shown on the annexed map.

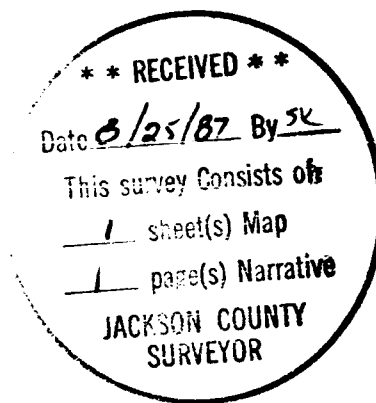

Gary D. Kaiser

