

10960

**SURVEY FOR**

HARVEY R. HOLTZ  
1042 BEESON LANE  
TALENT, OREGON

**SURVEY BY**

BOYDEN SURVEYORS  
108 MISTLETOE STREET  
MEDFORD, OREGON

**LOCATION**

D.L.C. No. 68 AND THE NE 1/4 OF  
SECTION 26, T.38 S., R.1W., W.M.  
TALENT, OREGON

**DATE**

AUGUST 11, 1987



SCALE: 1" = 100'

**BASIS OF BEARINGS**

FILED SURVEY No. 7944

**LEGEND**

- FOUND MONUMENT AS INDICATED
- SET 5/8" X 24" REBAR WITH PLASTIC CAP MARKED "KAISER RLS 803"

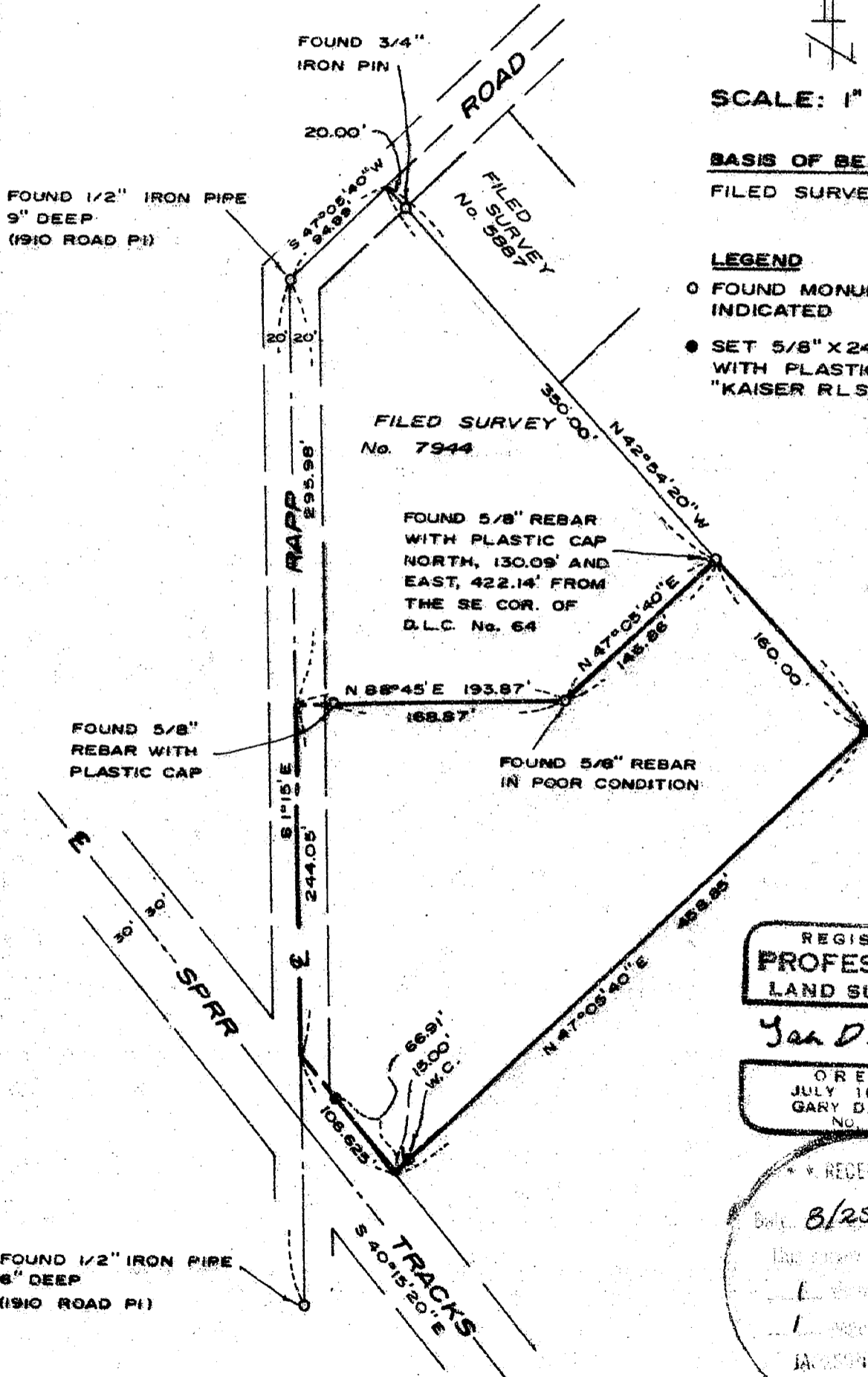

FOUND 1/2" IRON PIPE  
9" DEEP  
(1910 ROAD PI)

FOUND 3/4" IRON PIN

FILED SURVEY  
No. 7944

FOUND 5/8" REBAR  
WITH PLASTIC CAP  
NORTH, 130.09' AND  
EAST, 422.14' FROM  
THE SE COR. OF  
D.L.C. No. 64

FOUND 5/8" REBAR WITH  
PLASTIC CAP

FOUND 5/8" REBAR  
IN POOR CONDITION

FOUND 1/2" IRON PIPE  
6" DEEP  
(1910 ROAD PI)

REGISTERED  
PROFESSIONAL  
LAND SURVEYOR

*Gary D. Kaiser*

OREGON  
JULY 16, 1967  
GARY D. KAISER  
NO. 603

RECEIVED

8/25/87

JAMESON COUNTY

10960

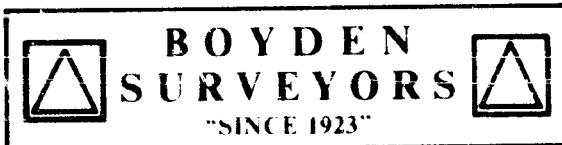

MARK E. BOYDEN  
RPLS ORE 281

108 MISTLETOE ST., MEDFORD, OREGON 97501  
PHONE (503) 773-6000

GARY D. KAISER  
RPLS ORE 803

SURVEY NO. 10960

SURVEY NARRATIVE TO COMPLY WITH O.R.S. 209.250

SURVEY FOR: HARVEY HOLTZ  
1042 Beeson Lane  
Talent, Oregon

SURVEY BY: BOYDEN SURVEYORS  
108 Mistletoe Street  
Medford, Oregon

LOCATION: D.L.C. NO. 68 and the N.E. 1/4 of Section  
26, T.38S., R.1W., W.M., Talent, Oregon.

BASIS OF BEARINGS: Filed Survey No. 7944

DATE: August 11, 1987

PURPOSE: To monument a tract proposed to be conveyed  
by the City of Talent to Harvey Holtz.

PROCEDURE:

Utilizing E.D.M. equipment, the desired boundaries were monumented at locations specified by the client. Controls for adjoining parcel boundaries and Rapp Road were derived from monuments found being set or found on Filed Survey No.s 5887 and 7944.

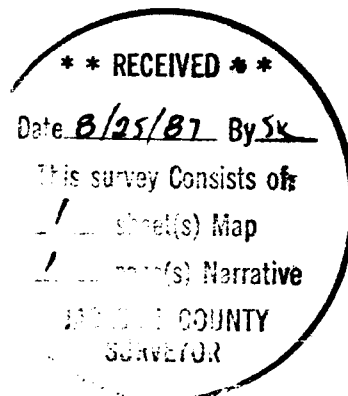

*Jay D. Kaiser*

