

SURVEY FOR
BOBBY KAIN
3880 AVENUE 'A'
WHITE CITY, OREGON

SURVEY BY
BOYDEN SURVEYORS
108 MISTLETOE STREET
MEDFORD, OREGON

**ATLANTIC
 AVE.**

10958

AVENUE

'A'

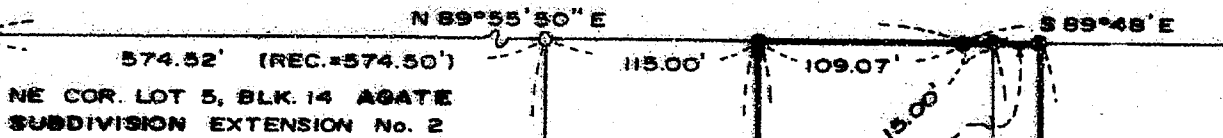

LOCATION
 SE 1/4 OF SECTION 21,
 T. 36 S., R. 1 W., W. M.
 JACKSON COUNTY, OREGON

DATE
 AUGUST 12, 1987

FILED SURVEY No. 2726

**** RECEIVED ****
 Date 8-20-87 By [Signature]
 This survey consists of:
 sheet(s) Map
 page(s) Narrative
 JACKSON COUNTY
 SURVEYOR

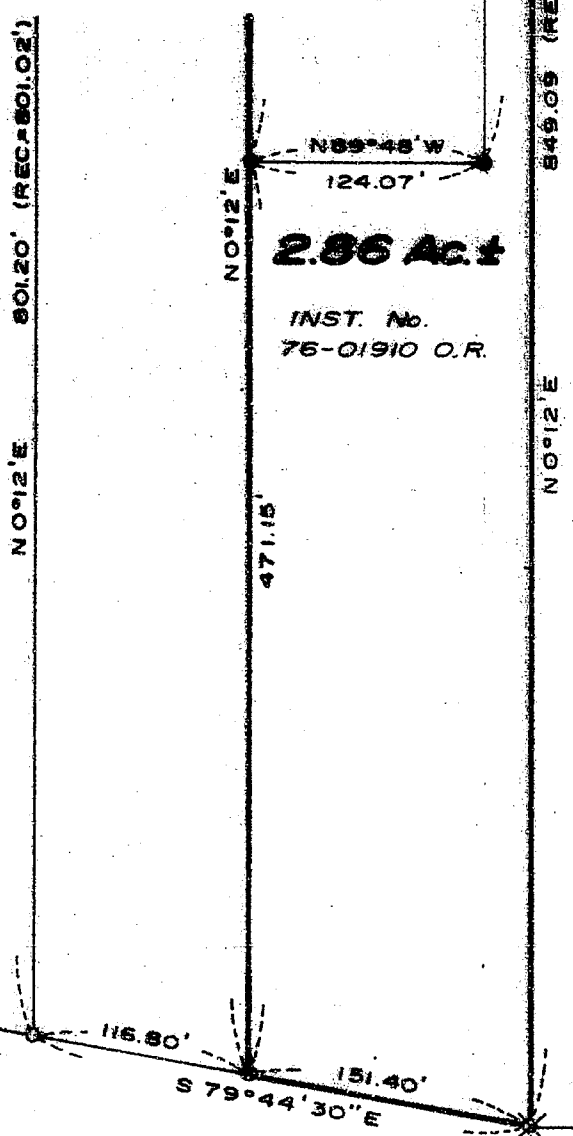

FILED SURVEY No. 1777

SCALE: 1" = 100'

BASIS OF BEARINGS
 FILED SURVEY No. 2726

- LEGEND**
- FOUND 5/8" IRON PIN
 - ⊗ FOUND 1/2" IRON PIN
 - SET 5/8" X 24" REBAR WITH PLASTIC CAP MARKED "KAISER RLS 803"

REGISTERED
**PROFESSIONAL
 LAND SURVEYOR**

Gary D. Kaiser

OREGON
 JULY 16, 1987
 GARY D. KAISER
 No. 803

— 2 — HWY. — 140 —

10958

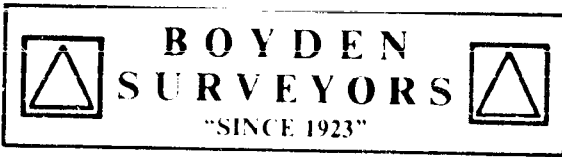

MARK E. BOYDEN
R.P.L.S. ORE 281

108 MISTLETOE ST., MEDFORD, OREGON 97501
PHONE (503) 773-6000

GARY D. KAISER
R.P.L.S. ORE 803

SURVEY NO. 10958

SURVEY NARRATIVE TO COMPLY WITH O.R.S. 209.250

SURVEY FOR: BOBBY KAIN
3880 Avenue 'A'
White City, Oregon

SURVEY BY: BOYDEN SURVEYORS
108 Mistletoe Street
Medford, Oregon

LOCATION: SE 1/4 of Section 21, T.36S., R.1W., W.M.,
Jackson County, Oregon.

BASIS OF BEARINGS: Filed Survey No. 2726

DATE: August 12, 1987

PURPOSE:

To monument that tract described in Instrument No. 76-01910 O.R. as shown on the annexed map. The tract was approved for Minor Partition by the Jackson County Dept. of Planning and Development (see County Planning File No. 87-13-MP) and after the monuments were set reflecting said approval, the client chose not to follow through with the partition, consequently, the interior monumented line.

PROCEDURE:

The subject tract was monumented as shown utilizing monuments set or found on Filed Survey No.s 1777 and 2726 for control.

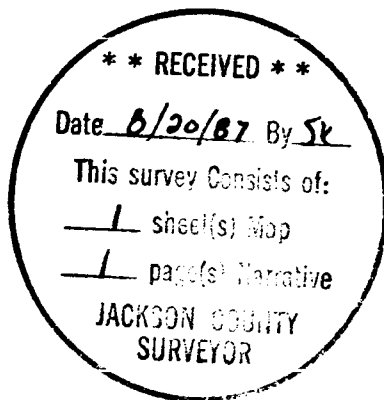

Gary D. Kaiser

