

10957

**SURVEY FOR**

JAMES E. ALLISTON  
7775 COLONIAL WAY  
CENTRAL POINT, OREGON

**SURVEY BY**

BOYDEN SURVEYORS  
108 MISTLETOE STREET  
MEDFORD, OREGON

**LEGEND**

- FOUND 5/8" IRON PIN
- SET 5/8"X24" REBAR WITH PLASTIC CAP MARKED "KAISER R L S 803"

**LOCATION**

D.L.C. No. 38 AND THE SE 1/4 OF  
SECTION 27, T.36 S., R.3 W., W.M.  
JACKSON COUNTY, OREGON

**DATE**

AUGUST 19, 1987

REGISTERED  
PROFESSIONAL  
LAND SURVEYOR

*Gary D. Kaiser*

OREGON  
JULY 16, 1967  
GARY D. KAISER  
NO. 803

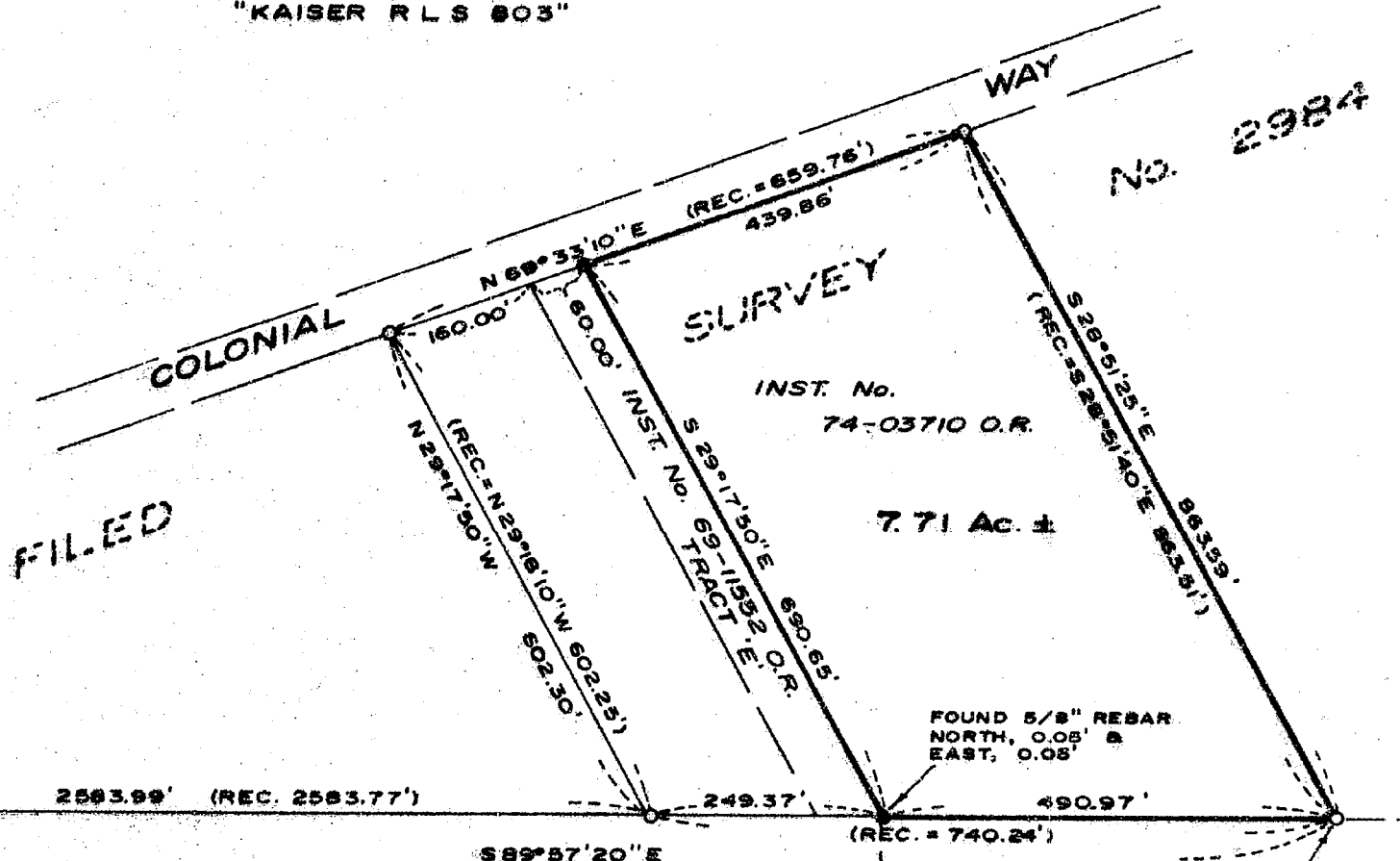
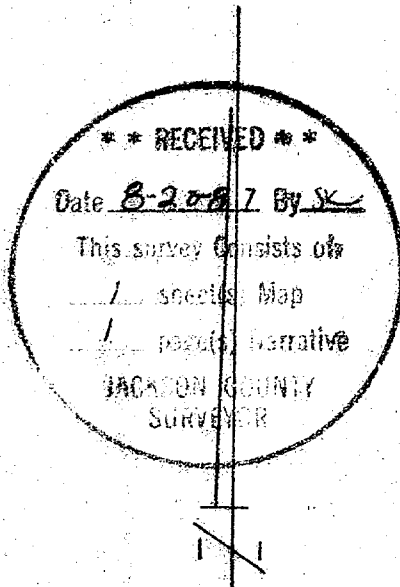

SCALE: 1" = 200'

**BASIS OF BEARINGS**

FILED SURVEY No. 2984  
(SOUTH BOUNDARY D.L.C. No. 38)

SW COR. D.L.C. No. 38  
FOUND 1 1/2" IRON PIPE / BR. CAP  
(C.S. 1983)



10957

MARK E. BOYDEN  
RPLS ORE 281

108 MISTLETOE ST., MEDFORD, OREGON 97501  
PHONE (503) 773-6000

GARY D. KAISER  
RPLS ORE 803

SURVEY NO. \_\_\_\_\_

SURVEY NARRATIVE TO COMPLY WITH O.R.S. 209.250

SURVEY FOR: JAMES E. ALLISTON  
7775 Colonial Way  
Central Point, Oregon

SURVEY BY: BOYDEN SURVEYORS  
108 Mistletoe Street  
Medford, Oregon

LOCATION: D.L.C. No. 38 and the SE 1/4 of Section 27,  
T.36S., R.3W., W.M., Jackson County, Oregon

BASIS OF BEARINGS: Filed Survey No. 2984 (South boundary of  
D.L.C. No. 38).

PURPOSE: To monument the Westerly boundary of that  
tract described in Instrument No. 74-03710 O.R.

PROCEDURE:

The subject tract is a portion of parcel No. 9 of Filed Survey No. 2984. Utilizing E.D.M. equipment, ties were made to found 5/8" iron pins monumenting the 4 corners of said Parcel No. 9 and also a tie was made to the S.W. corner of D.L.C. No. 38. From this control, the desired boundary was monumented holding the senior call of 220.00 feet along the Southerly right-of-way line of Colonial Way from the Northwesterly corner of said Parcel No. 9 and running Southeasterly parallel with the Westerly boundary of said Parcel No. 9 to intersect the South boundary of D.L.C. No 38.

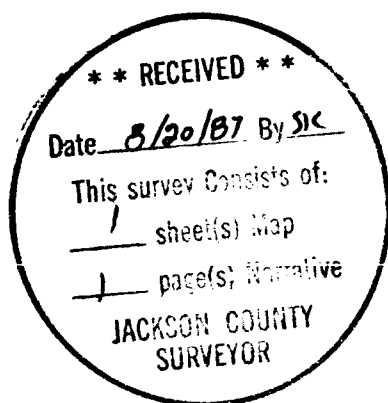

*Gary D. Kaiser*

