

10954

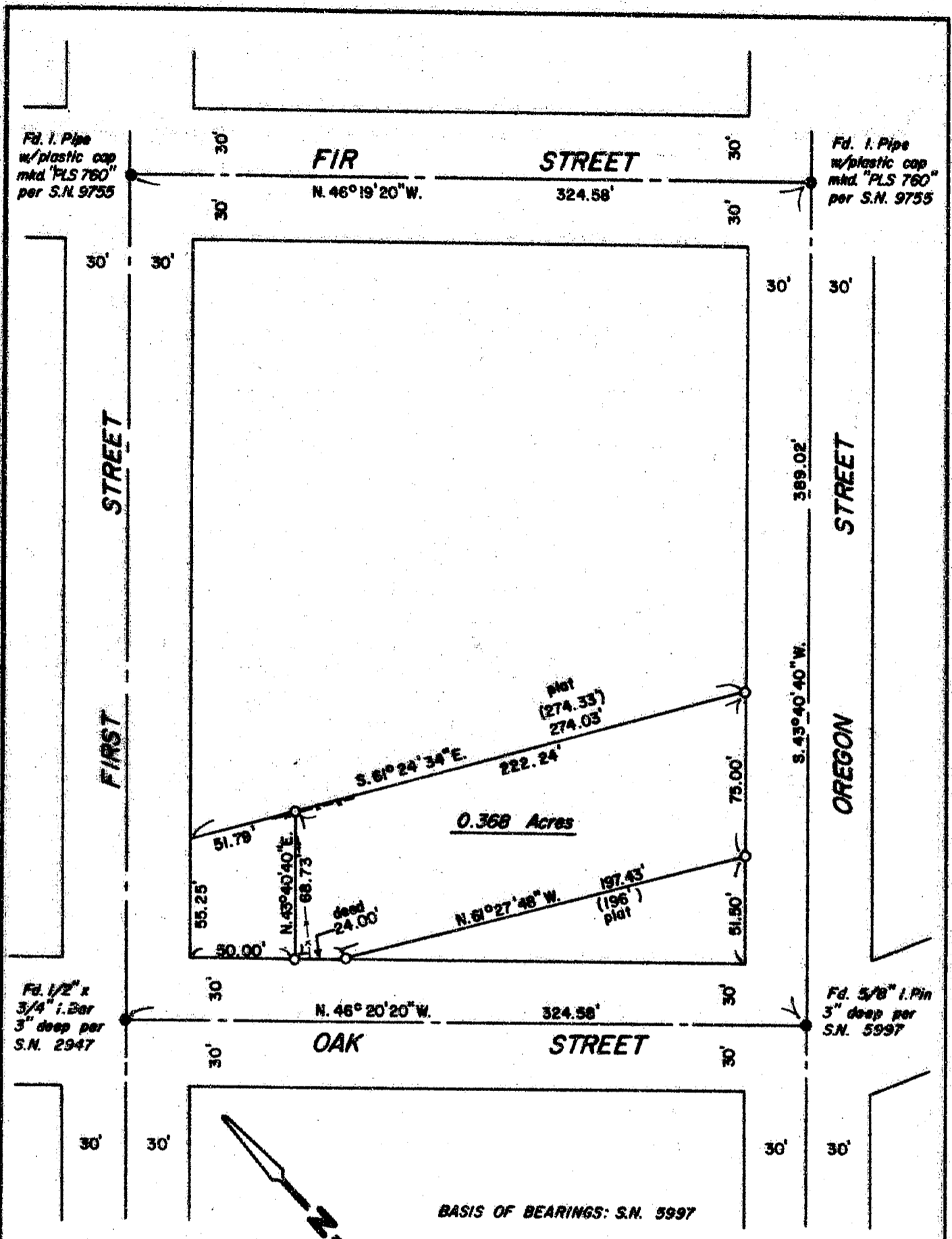

Darrel W. Edwards
 2000 Brookhurst # 27
 Medford, Oregon 97501
 Phone: 776-2313

**** RECEIVED ****
 Date B-18-87 By SK
 This survey consists of
1 sheet(s) Map
1 page(s) Narrative
 JACKSON COUNTY
 SURVEYOR

SURVEY FOR: Antonia & Verne Beebe	
LOCATION: Lot 4, Block 53, City of Jacksonville, Jackson County, Oregon	
DATE: July 29, 1987	SCALE: 1" = 60'
● Indicates Monument Found as Noted	
○ Indicates 5/8" x 24" Steel Pin with Plastic Cap set	
x-x-x Fence Line	
() Indicates Record Data	
REGISTERED PROFESSIONAL LAND SURVEYOR <i>Darrel W. Edwards</i> OREGON JULY 8, 1987 DARREL W. EDWARDS 741	

T.L. 6700 - T.37-2W-32BC ✓

10954

SURVEY NO. 1095

SURVEY NARRATIVE TO COMPLY WITH PARAGRAPH 209.250, OREGON REVISED STATUTES.

SURVEY FOR: Antonia & Verne Beebe
P. O Box 560
Jacksonville, Or. 97530

PURPOSE: Survey perimeter and set property corners of a tract
of land per Deed Records.

PROCEDURE: For control used center line monuments around Block
53 as shown on the accompanying plat. Set property
corners of subject property as shown on the accompanying
plat. Set 5/8" x 24" steel pins flush with the ground
with yellow plastic caps stamped "DW EDWARDS - PLS 741".

BASIS OF BEARINGS: Recorded Survey Number 5997

DATE COMPLETED: July 29, 1987

SURVEY BY: Darrel W. Edwards
2000 Brookhurst #27
Medford, Or. 97504
phone 776-2313

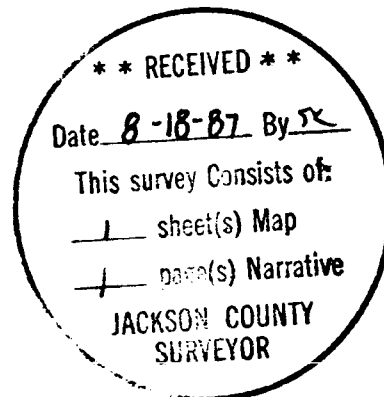

REGISTERED
PROFESSIONAL
LAND SURVEYOR

Darrel W. Edwards
OREGON
JULY 8, 1966
DARREL W. EDWARDS
741