

10952

10952

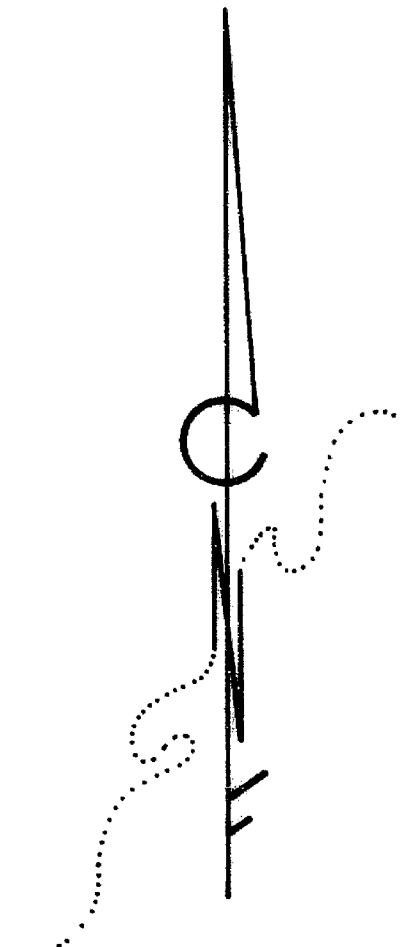
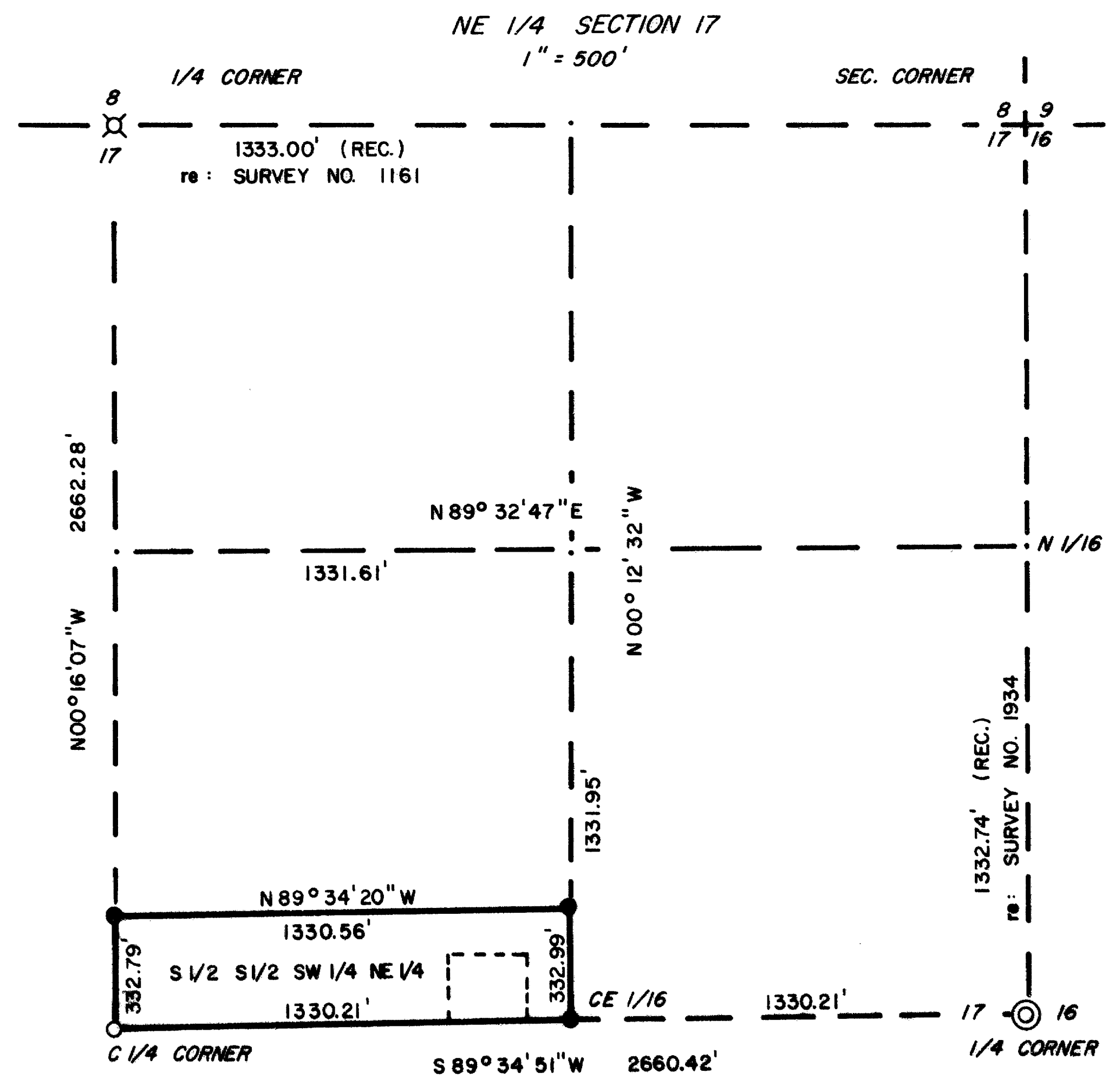
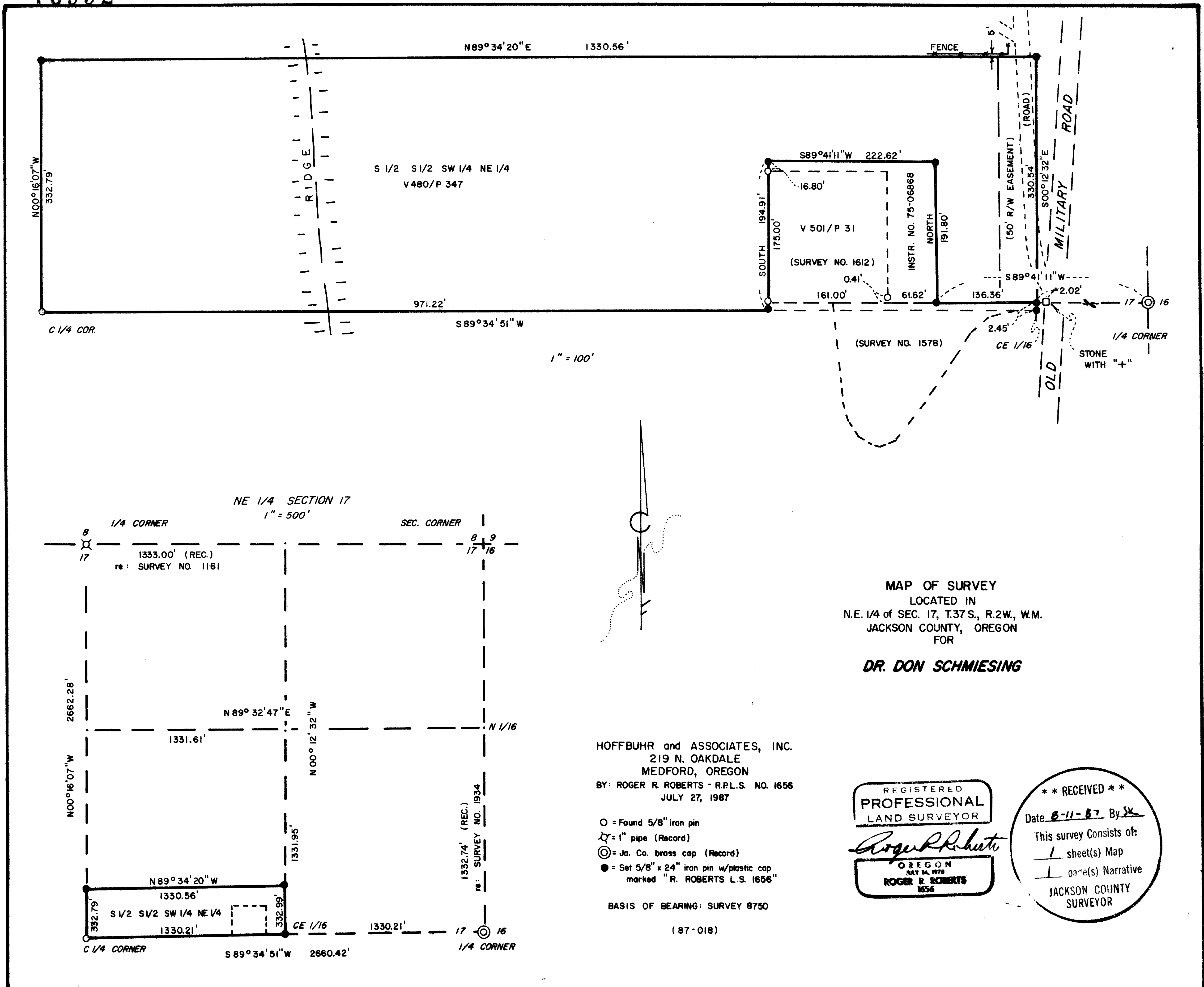

MAP OF SURVEY  
 LOCATED IN  
 N.E. 1/4 of SEC. 17, T.37 S., R.2W., W.M.  
 JACKSON COUNTY, OREGON  
 FOR  
**DR. DON SCHMIESING**

HOFFBUHR and ASSOCIATES, INC.  
 219 N. OAKDALE  
 MEDFORD, OREGON  
 BY: ROGER R. ROBERTS - R.P.L.S. NO. 1656  
 JULY 27, 1987

- = Found 5/8" iron pin
- ☆ = 1" pipe (Record)
- ⊙ = Ja. Co. brass cap (Record)
- = Set 5/8" x 24" iron pin w/plastic cap marked "R. ROBERTS L.S. 1656"

BASIS OF BEARING: SURVEY 8750  
 (87-018)

REGISTERED  
**PROFESSIONAL**  
 LAND SURVEYOR  
*Roger R. Roberts*  
 OREGON  
 JULY 24, 1978  
 ROGER R. ROBERTS  
 1656

**\*\* RECEIVED \*\***  
 Date 8-11-87 By SK  
 This survey consists of:  
 1 sheet(s) Map  
 1 page(s) Narrative  
 JACKSON COUNTY  
 SURVEYOR

SURVEY NO. 10952

SURVEY NARRATIVE TO COMPLY WITH PARAGRAPH 209.250  
OREGON REVISED STATUTES

SURVEY FOR: Dr. Don Schmiesing  
36 South Berkeley Way  
Medford, Oregon

LOCATION: Northeast quarter of Section 17, Township 37  
South, Range 2 West of the Willamette Meridian,  
Jackson County, Oregon.

PURPOSE: Locate and monument Tax Lot 1600.

PROCEDURE: Control established by this office during the  
course of Survey No. 8750 was utilized to subdivide  
the northeast quarter of Section 17 and monument the  
boundaries of the south half of the south half of the  
southwest quarter of the northwest quarter of the  
section.

In the vicinity of the center east 1/16th corner  
is a stone marked with a "+", which has been accepted  
on prior surveys as the 1/16th corner location.  
Having previously established the center 1/4 corner,  
I was able to establish a surveyed position for the CE  
1/16th. The stone lies 2.45 feet north and 2.02 feet  
east of this position. The deed descriptions which  
were surveyed by Survey No.'s 1578 and 1612 were  
referenced to the CE 1/16th, and the stone was used at  
that time. Therefore, the east-west centerline of  
the section as used by these two surveys was held,  
from the stone westerly to the west boundary of that  
parcel described in Volume 501, Page 31.

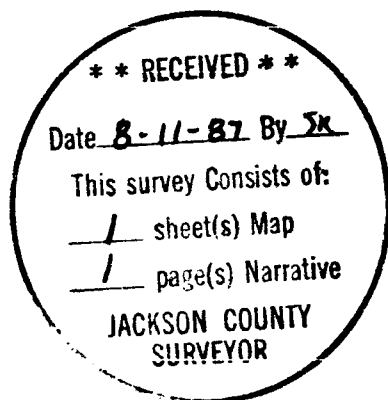

*Roger R. Roberts*



Roger R. Roberts  
Hoffbuhr & Assoc., Inc.

37 2W 17 TL 1600