

MEDFORD IRRIGATION DIST.
BLOCK NO. 21 RAILROAD ADDITION
TO PHOENIX ORE.
M.E. BOYDEN

FEB. 1958

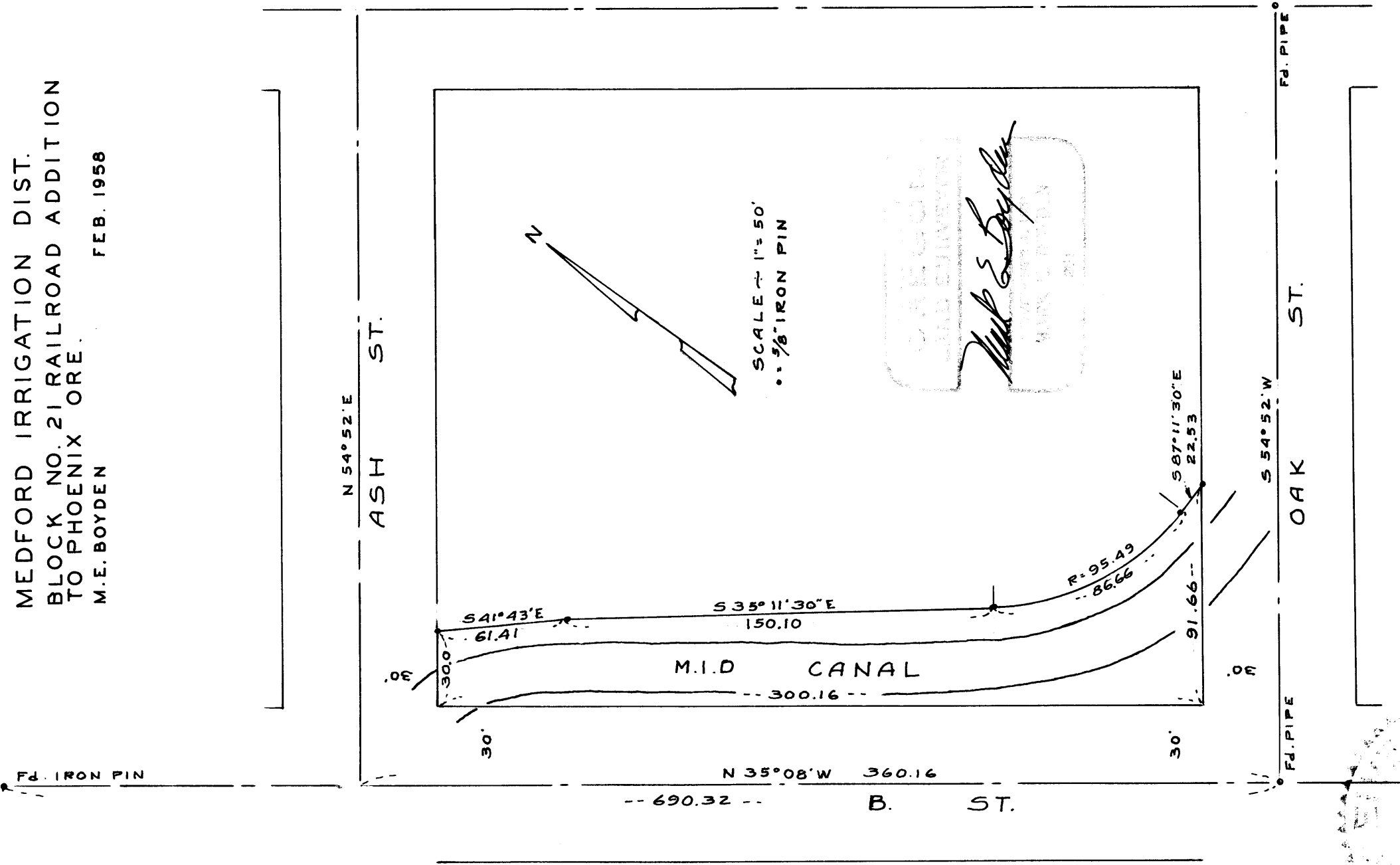

MAR 14 1958

Survey Narrative to Comply with Paragraph 209.250,
Oregon Revised Statutes

FOR: Medford Irrigation District

PURPOSE: To monument and describe a portion of Block 21 of the RAILROAD ADDITION to Phoenix, Oregon to be deeded to the Medford Irrigation District.

PROCEDURE: Found the iron pipe set for the centerline intersection of "B" and Oak streets, the iron pin marking the South-easterly boundary of Maple Street with the centerline of "B" street and the iron pipe at the centerline intersection of Oak and "A" Streets all of which are shown as official street monuments on Recorded Survey No. 142.

Monumented the parcel as shown, using the Meridian reported on Survey No. 142.

March 1958

