

10949

10949

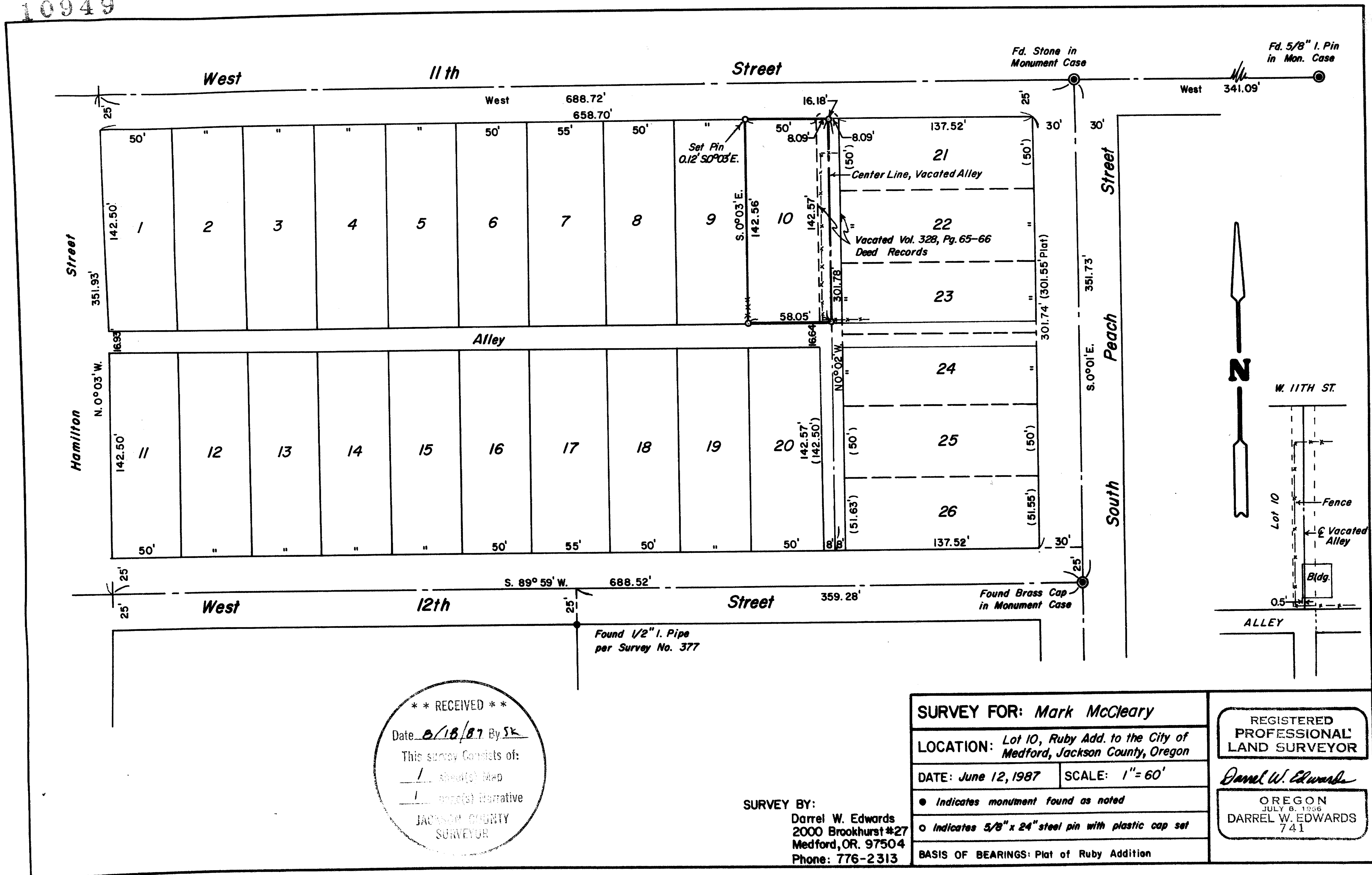

** RECEIVED **
 Date 8/18/87 By SK
 This survey consists of:
 1 sheet(s) Map
 1 sheet(s) Narrative
 JACOBSON COUNTY
 SURVEYOR

SURVEY BY:
 Darrel W. Edwards
 2000 Brookhurst #27
 Medford, OR. 97504
 Phone: 776-2313

SURVEY FOR: <i>Mark McCleary</i>	
LOCATION: <i>Lot 10, Ruby Add. to the City of Medford, Jackson County, Oregon</i>	
DATE: <i>June 12, 1987</i>	SCALE: <i>1" = 60'</i>
● Indicates monument found as noted	
○ Indicates 5/8" x 24" steel pin with plastic cap set	
BASIS OF BEARINGS: <i>Plat of Ruby Addition</i>	

REGISTERED
 PROFESSIONAL
 LAND SURVEYOR
Darrel W. Edwards
 OREGON
 JULY 6, 1956
 DARREL W. EDWARDS
 741

10949

SURVEY NO. 10943

SURVEY NARRATIVE TO COMPLY WITH PARAGRAPH 209.250, OREGON REVISED STATUTES.

SURVEY FOR: Mark McCleary
1015 W. 11th Street
Medford, Or. 97501

LOCATION: Ruby Addition to the City of Medford in the Southeast
1/4 of Section 25, Township 37 South, Range 2 West of
the Willamette Meridian, Jackson County, Oregon.

PURPOSE: Set four corners of a tract of land described as Lot 10
of Ruby Addition to the City of Medford and the West
1/2 of vacated alley lying contiguous to said Lot 10.

PROCEDURE: For control used monuments found as described and shown
on the accompanying plat. Set the four corners as
shown on the accompanying plat. Set 5/8" x 24" steel
pins flush with the ground with yellow plastic caps
stamped "DW EDWARDS - PLS 741".

BASIS OF BEARINGS: Plat of Ruby Addition.

DATE COMPLETED: June 12, 1987

SURVEY BY: Darrel W. Edwards
2000 Brookhurst #27
Medford, Or. 97504
phone 776-2313

REGISTERED
PROFESSIONAL
LAND SURVEYOR

Darrel W. Edwards
OREGON
JULY 6, 1975
DARREL W. EDWARDS
741

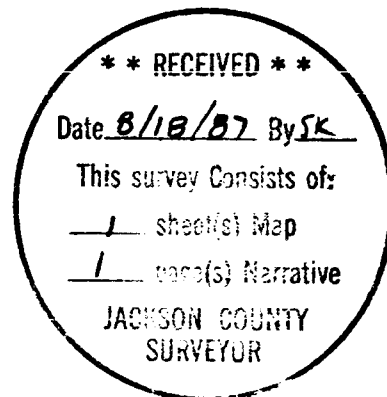

37, 2W, 25 DC, T.L. 1500