

10944

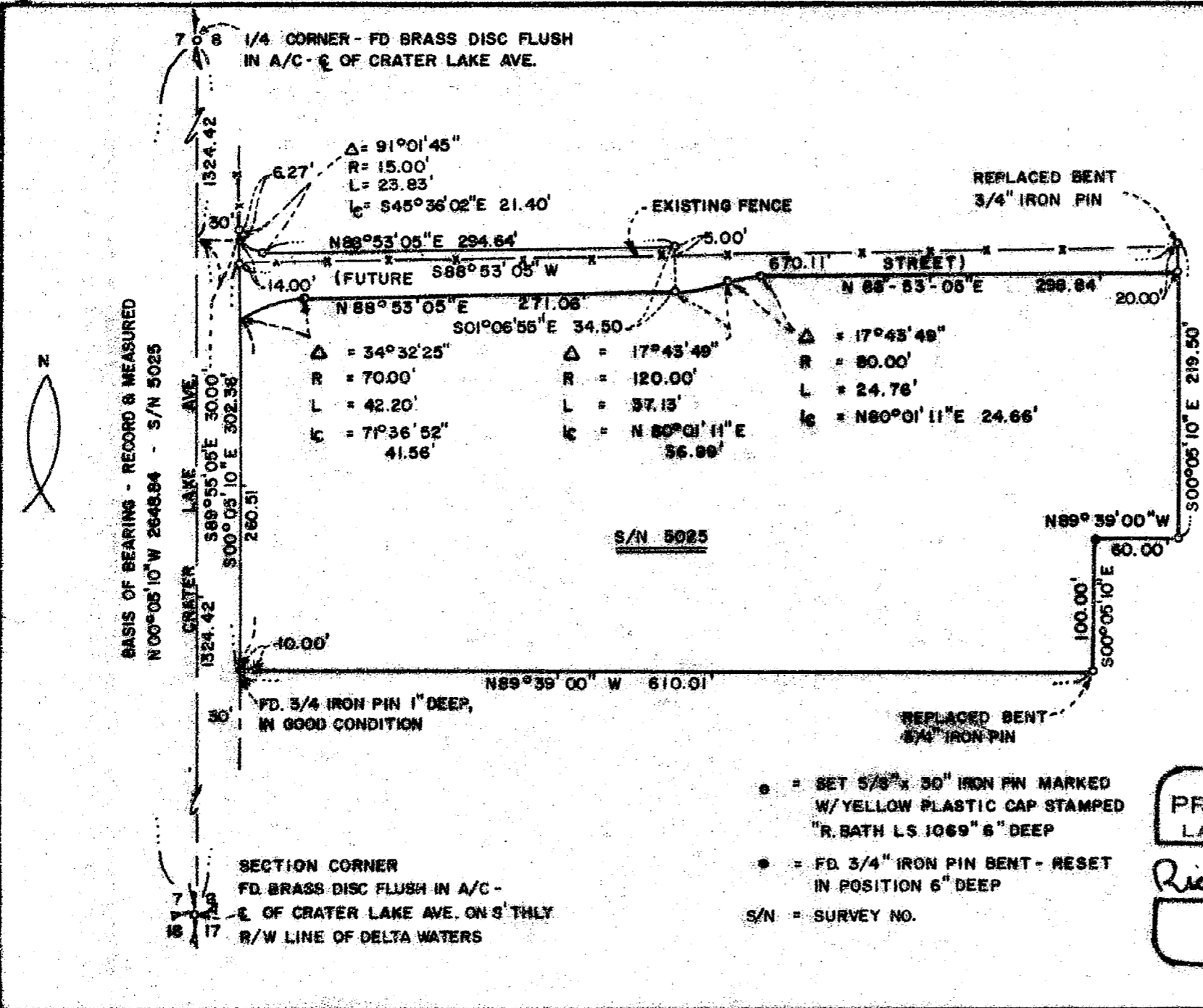

HARDEY ENGINEERING
 P.O. Box 876 Medford, OR
 (503) 772-6053 97501

by: Richard L. Bath
 RPLS 1069

Scale: 1" = 100' June 23, 1987

Basis of Bearing S/N 5025

MAP OF SURVEY
 Located in
 SW 1/4 of Section 8, T.37S., R.1W., W.M.
 Jackson County, Oregon
 for
 ROGUE VALLEY
 TRANSPORTATION DISTRICT

- = SET 5/8" x 30" IRON PIN MARKED W/ YELLOW PLASTIC CAP STAMPED "R. BATH LS 1069" 6" DEEP
 - = FD. 3/4" IRON PIN BENT - RESET IN POSITION 6" DEEP
- S/N = SURVEY NO.

REGISTERED
**PROFESSIONAL
 LAND SURVEYOR**
Richard L. Bath
 OREGON
 JULY 30, 1974
 RICHARD L. BATH
 No. 1069

DATE 8/4/87
 I hereby certify that
 I am a duly qualified
 LAND SURVEYOR
 JACKSON COUNTY, OREGON

10944

SURVEY NARRATIVE TO COMPLY WITH O.R.S. 209.250

FOR:

Rogue Valley Transportation District
3200 Crater Lake Avenue
Medford, Oregon 97504

LOCATION:

Southwest quarter (1/4) of Section 8, Township 37 South, Range 1 West,
of the Willamette Meridian, Jackson County, Oregon.

EQUIPMENT:

Lietz TM6 and Nikon ND-21

PURPOSE:

To survey, monument, and map the boundary of our client's property.
Also, to monument and describe a portion of their property to be deeded
to the City of Medford for street purposes.

PROCEDURE:

This is a retracement survey of Survey No. 5025. Since the South 1/16
corner common to Sections 7 and 8 was missing and other monuments on
this survey have been disturbed, the Section line was surveyed as shown
and used as a basis of bearing with the distance being the same as
shown on Survey No. 5025. Since any monuments set by Survey No. 5025
had been disturbed or bent, I reset the boundary according to the
mathematical positions obtained from the previous survey and adjusted
any existing monuments accordingly and as noted.

An existing fence line along the North boundary was used to determine
the North boundary of the area to be deeded to the City of Medford
since the land owner to the North would not allow us access to any of
the land North of said fence. This results in a pie shaped piece of
land which is still in the ownership of R.V.T.D. but being claimed by
Mr. and Mrs. R.M. Ford, the owner to the North.

June 23, 1987

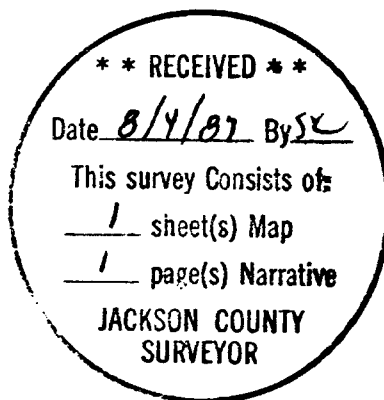

Richard L. Bath

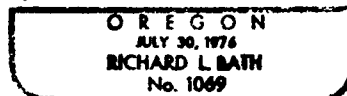

Richard L. Bath
HARDEY ENGINEERING
P.O. Box 876
Medford, Oregon
97501-0063
(503) 772-6053