

10942

MAP OF SURVEY

Located in the northwest and southwest quarters of Section 31,
Township 37 South, Range 4 West of the Willamette Meridian,
Jackson County, Oregon.

for

GERALD KUBLI

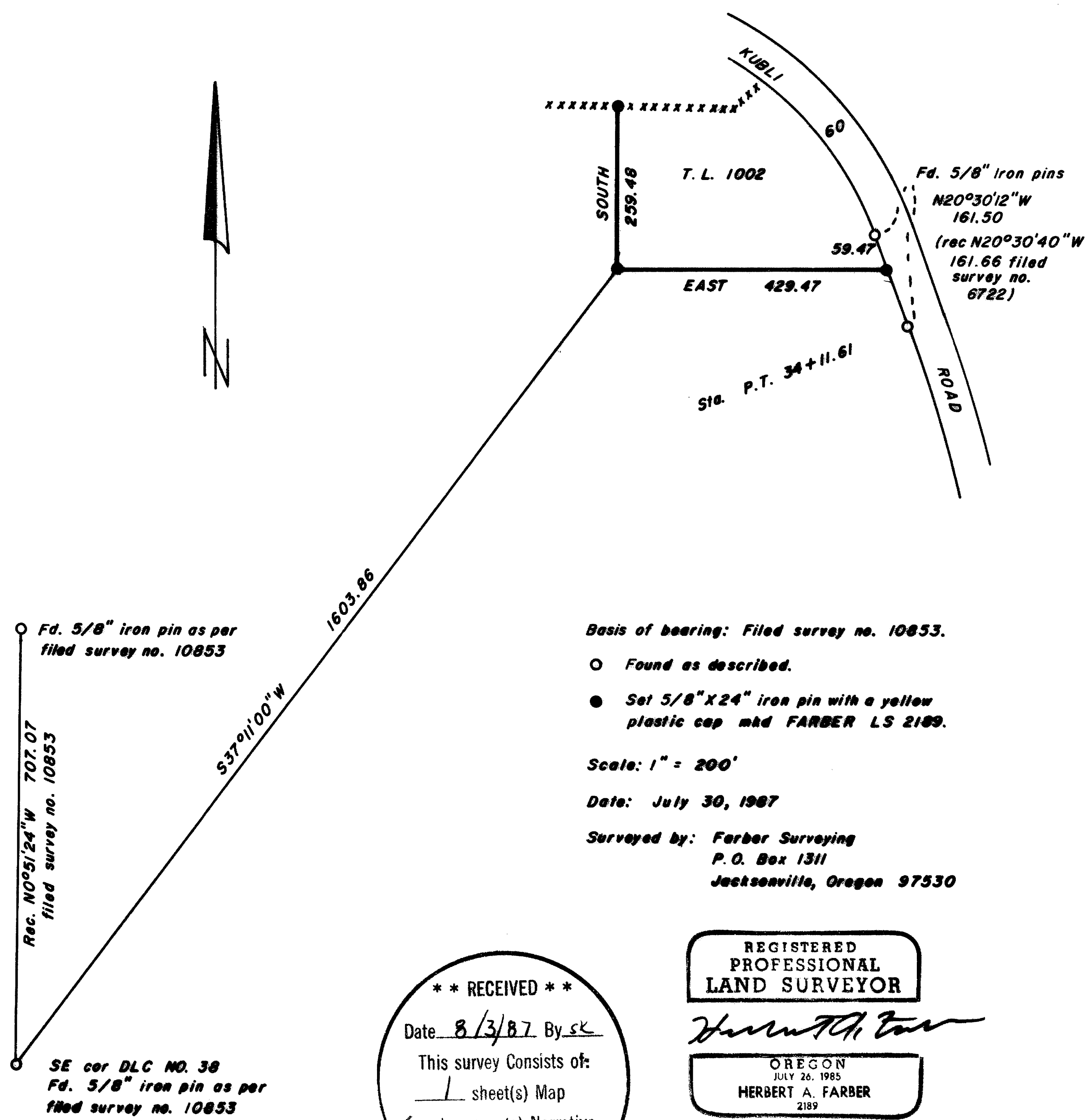

Basis of bearing: Filed survey no. 10853.

- Found as described.
- Set 5/8" x 24" iron pin with a yellow plastic cap mhd FARBER LS 2189.

Scale: 1" = 200'

Date: July 30, 1987

Surveyed by: Farber Surveying
P.O. Box 1311
Jacksonville, Oregon 97530

**** RECEIVED ****
 Date 8/3/87 By sk
 This survey consists of:
1 sheet(s) Map
1 page(s) Narrative
 JACKSON COUNTY
 SURVEYOR

REGISTERED
 PROFESSIONAL
 LAND SURVEYOR

Herbert A. Farber

OREGON
 JULY 26, 1985
 HERBERT A. FARBER
 2189

SURVEY NARRATIVE TO COMPLY WITH O.R.S. 209.250

Survey for: Mr. Gerald Kubli
 904 Terrace Drive
 Yreka, California 94404

Location: Located in the northwest and southwest quarters
 of Section 31, Township 37 South, Range 4 West of
 the Willamette Meridian, Jackson County, Oregon.

Purpose: To monument Tax Lot 1002 as per Lot Line Adjustment
 in file no. 87-38LLA of Jackson County Department
 of Planning and Development.

Procedure: Utilizing the control survey I established for
 filed survey no. 10853 I set the corners as shown
 on the accompanying map.

Basis of bearing is the east line of DLC NO. 38.

Surveyed by: Farber Surveying
 P.O. Box 1311
 Jacksonville, Oregon 97530

Date: July 30, 1987

REGISTERED
 PROFESSIONAL
 LAND SURVEYOR

Herbert A. Farber

OREGON
 JULY 26, 1985
 HERBERT A. FARBER
 2189

** RECEIVED **
 Date 8/3/87 By [Signature]
 This survey Consists of
1 sheet(s) Map
1 sheet(s) Narrative
 JACKSON COUNTY
 SURVEYOR