

1094

4601
North 1/4 cor. Sec. 3
T. 37 S. R. 1 W.

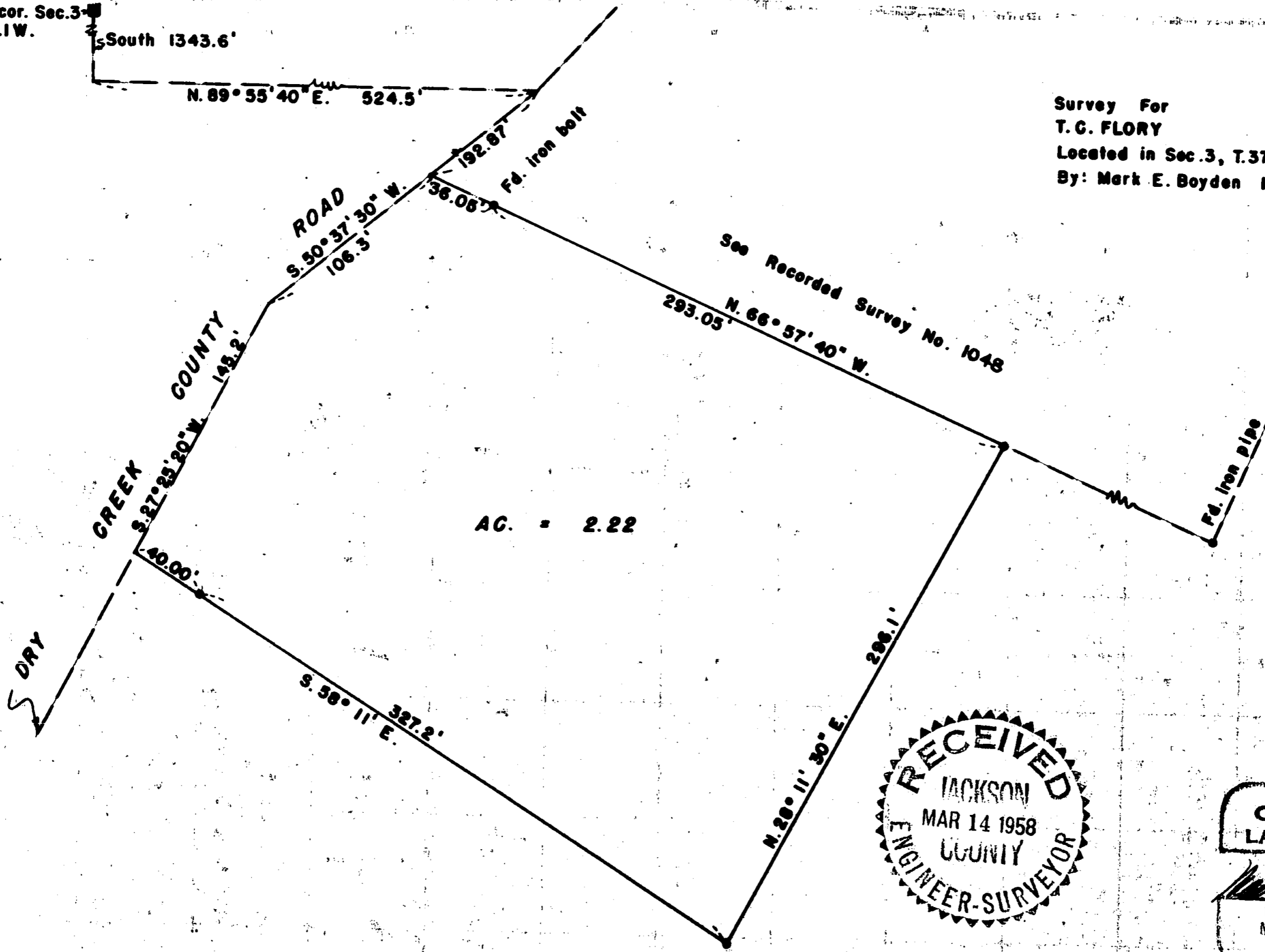

Survey For
T. C. FLORY
 Located in Sec. 3, T. 37 S. R. 1 W., W. M.
 By: Mark E. Boyden Mar. 1958

See Recorded Survey No. 1048
 N. 66° 57' 40" W.
 293.05'

AC. = 2.22

Fd. iron pipe

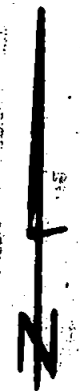

Scale: 1" = 60'

• Set 5/8" iron pin

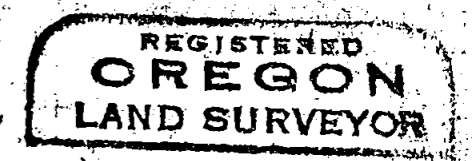
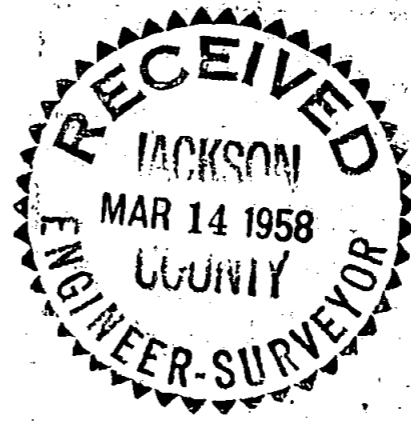

Mark E. Boyden
 NOVEMBER 9, 1951
 MARK E. BOYDEN
 281

1094

Survey Narrative to Comply with Paragraph 209.250,
Oregon Revised Statutes

FOR: T. C. FLORY

PURPOSE: To monument and describe a 2.22 Acre parcel within the Flory ownership in Section 3, Township 37 South, Range 1 West.

PROCEDURE: Found the iron monuments set to control the South-westerly boundary of that 3.83 Acre parcel surveyed by this office and being shown in Recorded Survey No. 1048.

Monumented the parcel as directed, setting witness corner monuments for line control only near the boundary of the Dry Creek County Road, and using for Meridian, the bearing used on said Survey No. 1048.

March 1958

