

10938

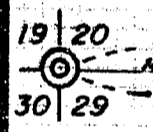
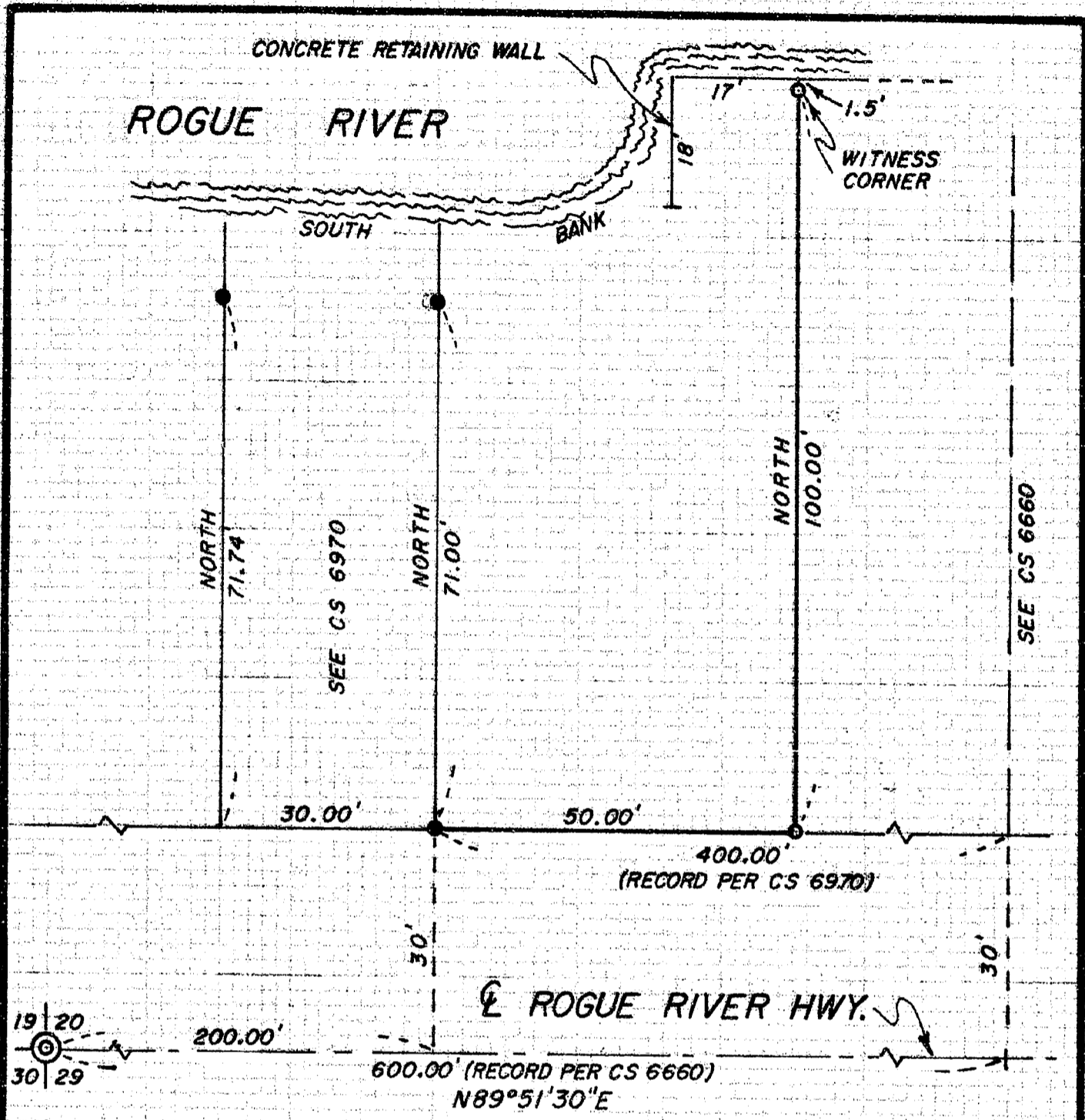

PLAT

SHOWING A SURVEY IN THE SW 1/4 OF THE SW 1/4 OF SEC. 20, T.36S., R.4W., W.M., JACKSON COUNTY, OREGON.

LEGEND

- ⊙ SET 5/8" X 30" IRON ROD WITH PLASTIC CAP MARKED "NYGREN LS 1035".
- FOUND 5/8" IRON ROD PER CS 6970.
- ⊙ FOUND OSHD BRASS CAP.

NOTE: BEARINGS BASED ON CS 6970.
SURVEY NARRATIVE SEPERATE DOCUMENT.

**** RECEIVED ****
Date 8/3/87 By BYSK
This survey consists of:
1 sheet(s) Map
1 page(s) Narrative
JACKSON COUNTY

REGISTERED
**PROFESSIONAL
LAND SURVEYOR**

Gerald V. Nygren

OREGON
GERALD V. NYGREN
AUGUST 22, 1975
1035

10938

SURVEYED FOR: RICHARD BENNER 810 NE VICTORIA - APT. 23 GRANTS PASS, OR 97526	GERALD V. NYGREN 522 BARKER DRIVE MERLIN, OR 97532	DATE: JUNE 17, 1987. SCALE: 1" = 20' JOB NO. 87-25
---	---	--

10938

SURVEY NARRATIVE to comply with O.R.S. 209-250.

DATE: June 17, 1987

SURVEYED FOR: Richard Benner
810 NE Victotia - Apt. 23
Grants Pass, Oregon

SURVEYED BY: Gerald V. Nygren
522 Barker Drive
Merlin, Oregon 97532

LOCATION: Southwest Quarter of the Southwest Quarter of
Section 20, Township 36 South, Range 4 West,
Willamette Meridian, Jackson County, Oregon.

PURPOSE: To survey and monument the East line of A parcel
of land which was described in A description
provided for me by Richard Benner. Said East line
was described as running North from A point 250 feet
East of corner common to Sections 19, 20, 29 and 30,
Township 36 South, Range 4 West, Willamette Meridian,
Jackson County, Oregon.

PROCEDURE: I surveyed to monuments shown as found on Plat.
Thence I set monuments as shown on Plat.

Bearings are based on Survey No. 6970.

A wild T-16 theodolite and MAC-1E EDM were used to
execute this survey.

