

**N.E. 1/4 OF S.E. 1/4 SECTION 29  
&  
W.1/2 OF S. W.1/4 SECTION 28  
TOWNSHIP 34 S. RANGE 2 E. W. M.**

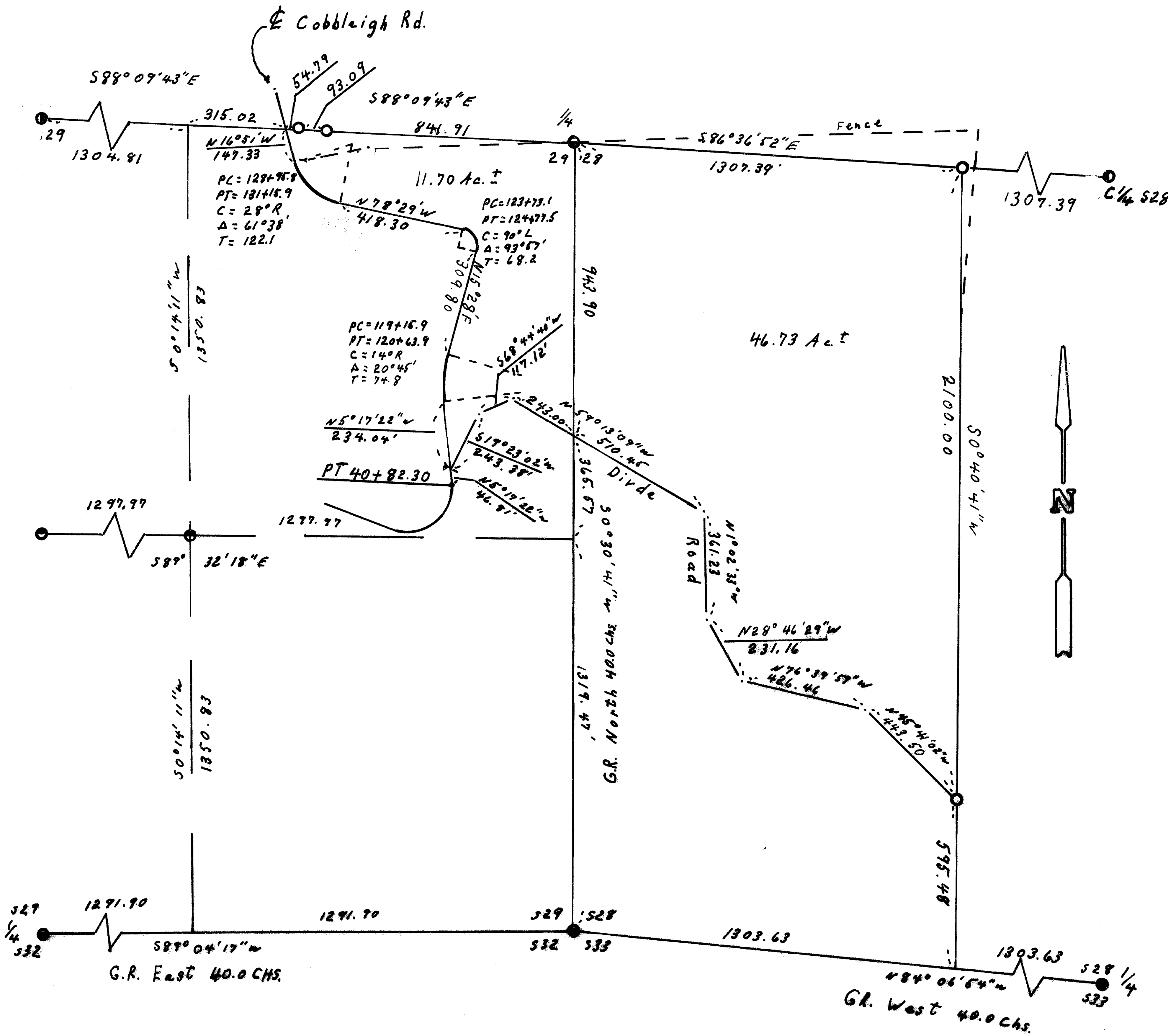

**CERTIFICATE OF SURVEY**

I, ARTHUR R. RAMBO, REGISTRATION NO. 1086 REGISTERED PROFESSIONAL LAND SURVEYOR STATE OF OREGON, HEREBY CERTIFY THAT THIS MAP CORRECTLY REPRESENTS A SURVEY MADE BY ME OR UNDER MY DIRECTION IN CONFORMANCE WITH THE LAWS OF THE STATE OF OREGON.

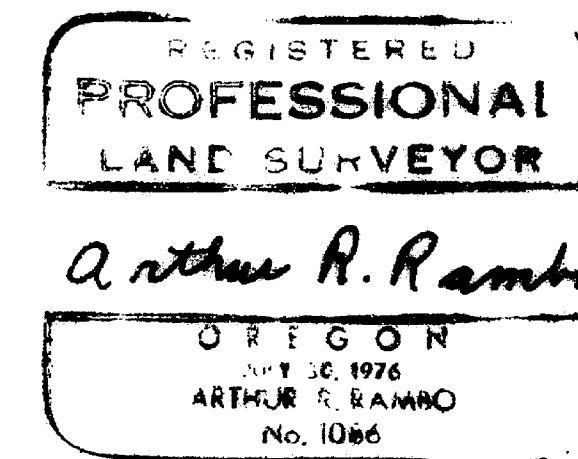

**LEGEND**

- Found Jackson County Monument
- Found Standard BLM Monument
- Found Monument Set Survey No. 8923
- Found Monument Set Survey No. 8904
- Found Monument Set Survey No. 9564
- Set 5/8 x 30" Rebar with 1/2 Alum. Cap

Northerly Line of Road described in Vol. 396, Page 370 Jackson Co. Deed Records, as constructed

Scale 1" = 300'

Date: July 29, 1987  
Basis of Bearing Survey No. 8904  
TAX Lot No. T34 R2E 5601

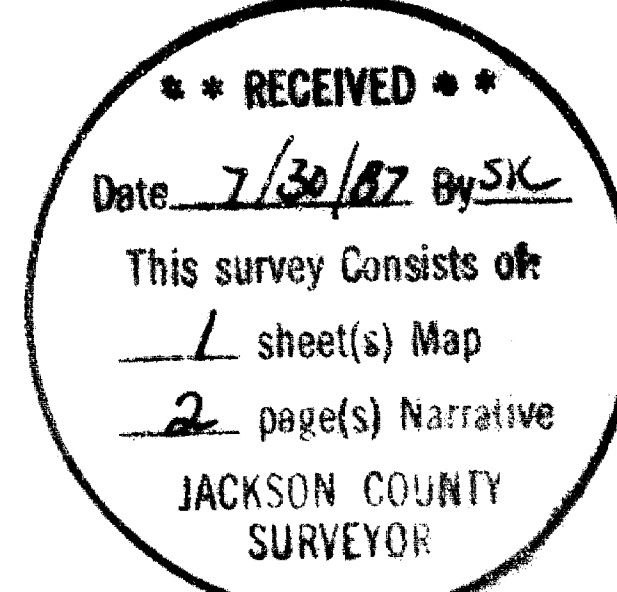

At the intersection of the North-south centerline of the Southwest  $\frac{1}{4}$  of Section 28 and the Northerly line of road described in Vol. 396 Page 370 Jackson County Deed Records, I set a  $\frac{5}{8}$  by 30 inch rebar with a  $1\frac{1}{2}$  inch dia. Alum Cap marked IS 1086

From Which:  $\blacktriangle$  9 inch dia. Oak bears  $N0^{\circ}33'W$  61.9 feet with a  $\frac{3}{4}$  inch dia. Brass washer marked LS 1086 nailed to face.

From I.T. 40+82.30  $\blacktriangle$  8 inch dia. Oak bears  $S25^{\circ}15'E$  30.1 feet with a  $\frac{3}{4}$  inch dia. washer marked LS 1086 nailed to face.  
 $\blacktriangle$  10 inch dia. Fir bears  $N22^{\circ}34'W$  77.7 feet with a  $\frac{3}{4}$  dia. Brass washer marked LS 1086 nailed to face.

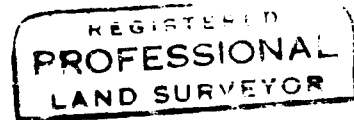
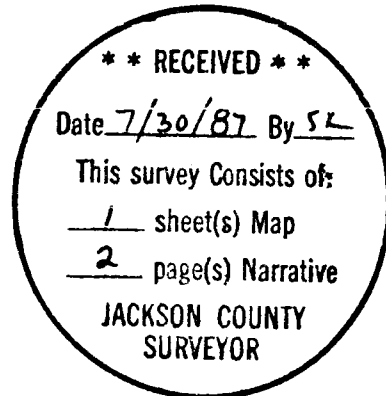

*Arthur R. Rambo*

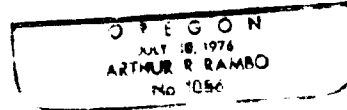

Survey Narrative to Comply with  
Paragraph 209.250 Oregon Revised Statutes

Survey For: Peter and Judy Smith  
P.O. Box 26  
Butte Falls, Oregon 97522

Survey By: Arthur R. Rambo LS1086  
735 Vista Park Drive  
Eagle Point, Oregon 97524

Location: Northeast  $\frac{1}{4}$  of Southeast  $\frac{1}{4}$  Section 29 and West  $\frac{1}{2}$  of Southwest  $\frac{1}{4}$  Section 28, Township 34 South, Range 2 East, Willamette Meridian, Jackson County, Oregon.

Date: July 29, 1987

Basis of Bearing: Survey No. 8904

Purpose: To survey property described in Deed Records 81-03834 and to compute acreage of said property.

Procedure: In 1981 Section 29 was surveyed and recorded on Survey No. 8904. In 1983 Section 28 was surveyed and recorded on Survey No. 9664. I used these surveys to further calculate the subdivision of said sections. I used the control network established on these surveys to run a closed traverse survey around said property.

The Westerly boundary of said property is Cobbleigh Road. I used Jackson County Road records to determine the location of Cobbleigh Road. The original road location was referenced to the  $\frac{1}{4}$  corner common to section 28 and 29 from P.I. 124+41.3. In 1951 a portion of Cobbleigh Road was relocated to build a new bridge across Big Butte Creek. The relocation was referenced to the  $\frac{1}{4}$  corner common to section 28 and 29 from P.T. 40+82.30. I held these positions as referenced to said  $\frac{1}{4}$  corner. I calculated a new bearing from P.T. 40+82.30 on relocation to P.I. 119+90.7 on original location, and calculated new curve data for P.I. 119+90.7, as shown on plat.

The Southerly boundary of said property is the Northerly Line of roadway described in Volume 396 Page 370 of Jackson County Deed Records. I traversed along this road as it is constructed and held the constructed Position as best evidence.

References Set This Survey

Centerwest one-sixteenth corner Section 28 T. 34 S. R. 2 E.  
At the corner location I set a 5/8 by 30 inch rebar with a 1 1/2 inch dia. Alum. Cap marked:

T34S R2E  
S28  
CW + 1/16  
LS 1086

From which:

A 10 1/2 inch dia. Oak bears S2°03'W 19.7 feet marked CW1/16S28 in upper face. BT in lower face with a 3/4 inch dia. Brass washer marked LS 1086 nailed to face.  
A 14 inch dia. Fir bears N 30°41'W 9.5 feet marked CW1/16S28 in upper face. BT in lower face with a 3/4 inch dia. Brass washer marked LS 1086 nailed to face.

Tax Lot No. T34 R2E 5601