

10934

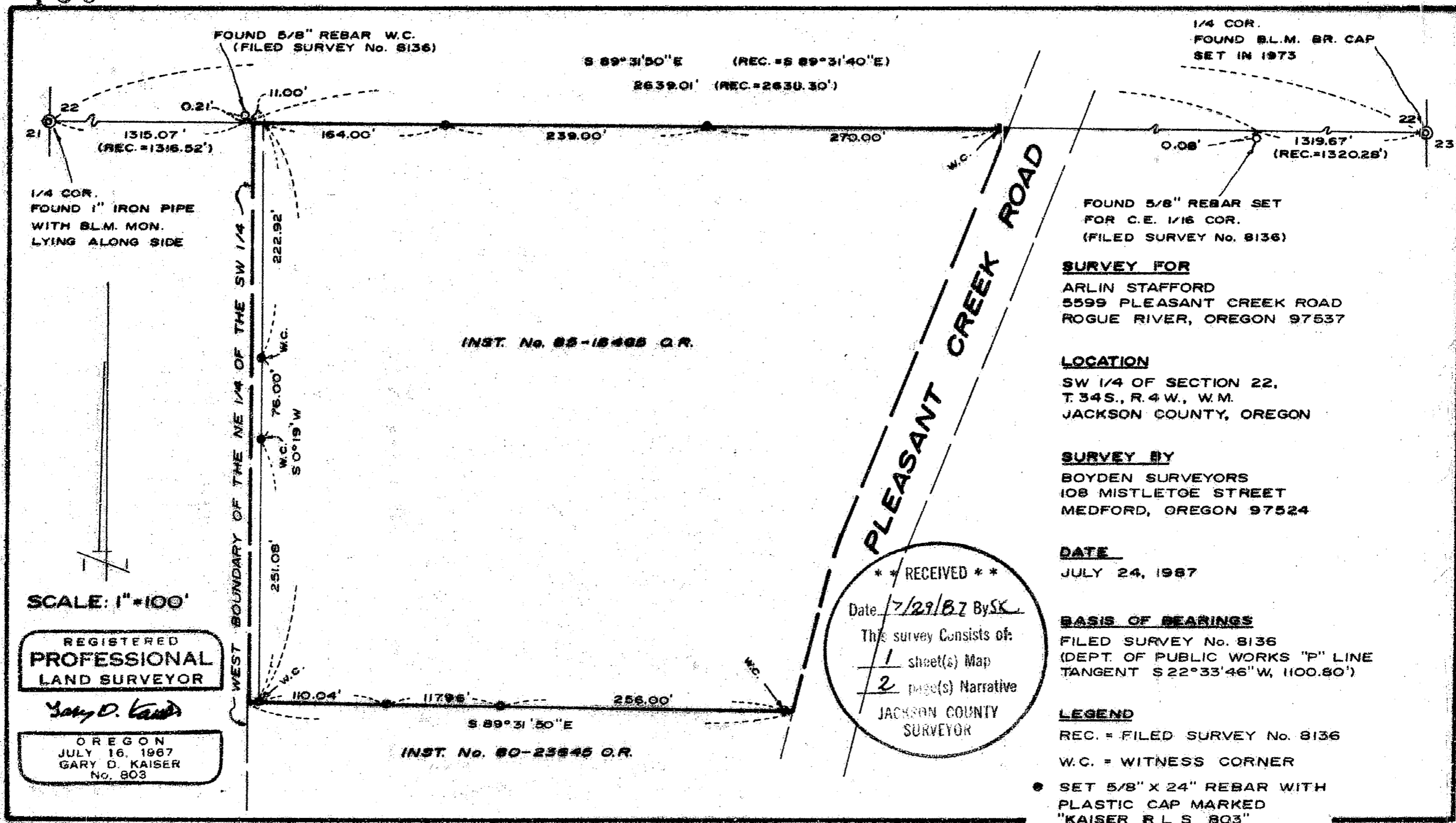

FOUND 5/8" REBAR W.C. (FILED SURVEY No. 8136)

S 89°31'50"E (REC. = S 89°31'40"E)
2639.01' (REC. = 2630.30')

1/4 COR. FOUND B.L.M. BR. CAP SET IN 1973

1315.07' (REC. = 1316.52')

0.21'

11.00'

164.00'

239.00'

270.00'

0.08'

1319.67' (REC. = 1320.28')

1/4 COR. FOUND 1" IRON PIPE WITH B.L.M. MON. LYING ALONG SIDE

FOUND 5/8" REBAR SET FOR C.E. 1/16 COR. (FILED SURVEY No. 8136)

SURVEY FOR
ARLIN STAFFORD
5599 PLEASANT CREEK ROAD
ROGUE RIVER, OREGON 97537

LOCATION
SW 1/4 OF SECTION 22,
T.34S., R.4W., W.M.
JACKSON COUNTY, OREGON

SURVEY BY
BOYDEN SURVEYORS
108 MISTLETGE STREET
MEDFORD, OREGON 97524

DATE
JULY 24, 1987

BASIS OF BEARINGS
FILED SURVEY No. 8136
(DEPT. OF PUBLIC WORKS "P" LINE
TANGENT S 22°33'46"W, 1100.80')

LEGEND
REC. = FILED SURVEY No. 8136
W.C. = WITNESS CORNER
● SET 5/8" X 24" REBAR WITH PLASTIC CAP MARKED "KAISER R L S 803"

INST. No. 85-15485 O.R.

INST. No. 80-23645 O.R.

** RECEIVED **
Date 7/29/87 By SK
This survey consists of:
1 sheet(s) Map
2 page(s) Narrative
JACKSON COUNTY SURVEYOR

SCALE: 1" = 100'

REGISTERED PROFESSIONAL LAND SURVEYOR

Gary D. Kaiser

OREGON
JULY 16, 1987
GARY D. KAISER
No. 803

T.L. 34 4W 22-507

10934

of the subject property by a maximum approximate amount of 20 feet. There is also a wood frame shed belonging to the property owner to the South encroaching this boundary.

**** RECEIVED ****
 Date 7/29/87 By SK
 This survey Consists of:
1 sheet(s) Map
2 page(s) Narrative
 JACKSON COUNTY
 SURVEYOR

REGISTERED
PROFESSIONAL
 LAND SURVEYOR

Gary D. Kaiser

OREGON
 JULY 16, 1967
 GARY D. KAISER
 No. 803

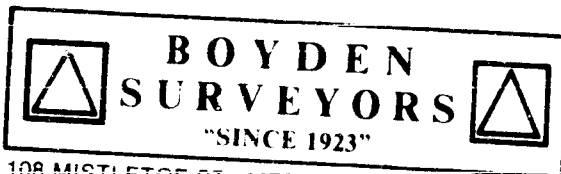

MARK E. BOYDEN
R.P.L.S. ORE 281

108 MISTLETOE ST., MEDFORD, OREGON 97501
PHONE (503) 773-6000

GARY D. KAISER
R.P.L.S. ORE 803

SURVEY NO. 10934

SURVEY NARRATIVE TO COMPLY WITH O.R.S. 209.250

SURVEY FOR: ARLIN STAFFORD
5599 Pleasant Creek Road
Rogue River, Oregon, 97537

SURVEY BY: BOYDEN SURVEYORS
108 Mistletoe Street
Medford, Oregon, 97501

LOCATION: SW 1/4 of Section 22, T.34S., R.4W., W.M.,
Jackson County, Oregon

BASIS OF BEARINGS: Filed Survey No 8136 (Dept. of Public Works
"p" line tangent South 22° 33' 46" West,
1100.80 feet). 6 solar observations were
taken, the mean of which checked the basis
of bearings within 0° 01' 30".

DATE: July 24, 1987

PURPOSE: To monument the Northerly and the Southerly
boundaries of that tract described in Inst.
No. 85-18465 O.R. Also to set witness corners
referencing the approximate westerly boundary
of said tract.

PROCEDURE:

Utilizing E.D.M. equipment, traversed between the East and
West 1/4 corners to Section 22. The 5/8" rebar set for the center
East 1/16 corner and the 5/8" rebar set as a witness corner to
the center West 1/16 corner on Filed Survey No. 8136 were tied,
the center 1/4 corner was searched for and not found. Also tra-
versed around the subject property.

The Northerly, Southerly and approximate Westerly boundaries
of the subject tract were computed and monumented as shown on
the annexed map.

A fence belonging to the property owner to the South and
adjacent to the subject property encroaches the South boundary