

1093

2601

Survey For  
**PINNACLE PACKING CO.**  
 of Lots 1, 2, 3 & 4, Block 48  
 Original Town of Medford, Oregon  
 By: Mark E. Boyden Jan. 1958.

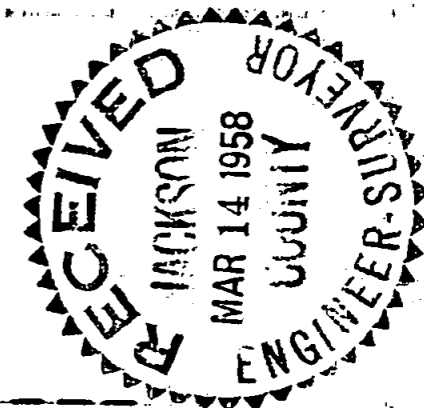

Fd. Referenced Street centers  
 (See City field book 256)

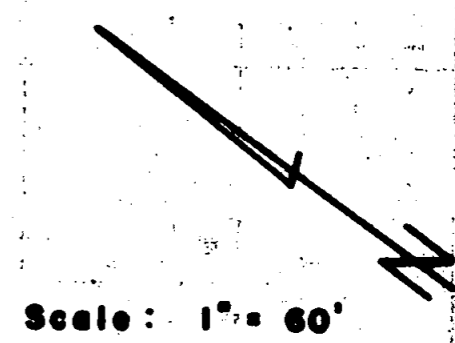
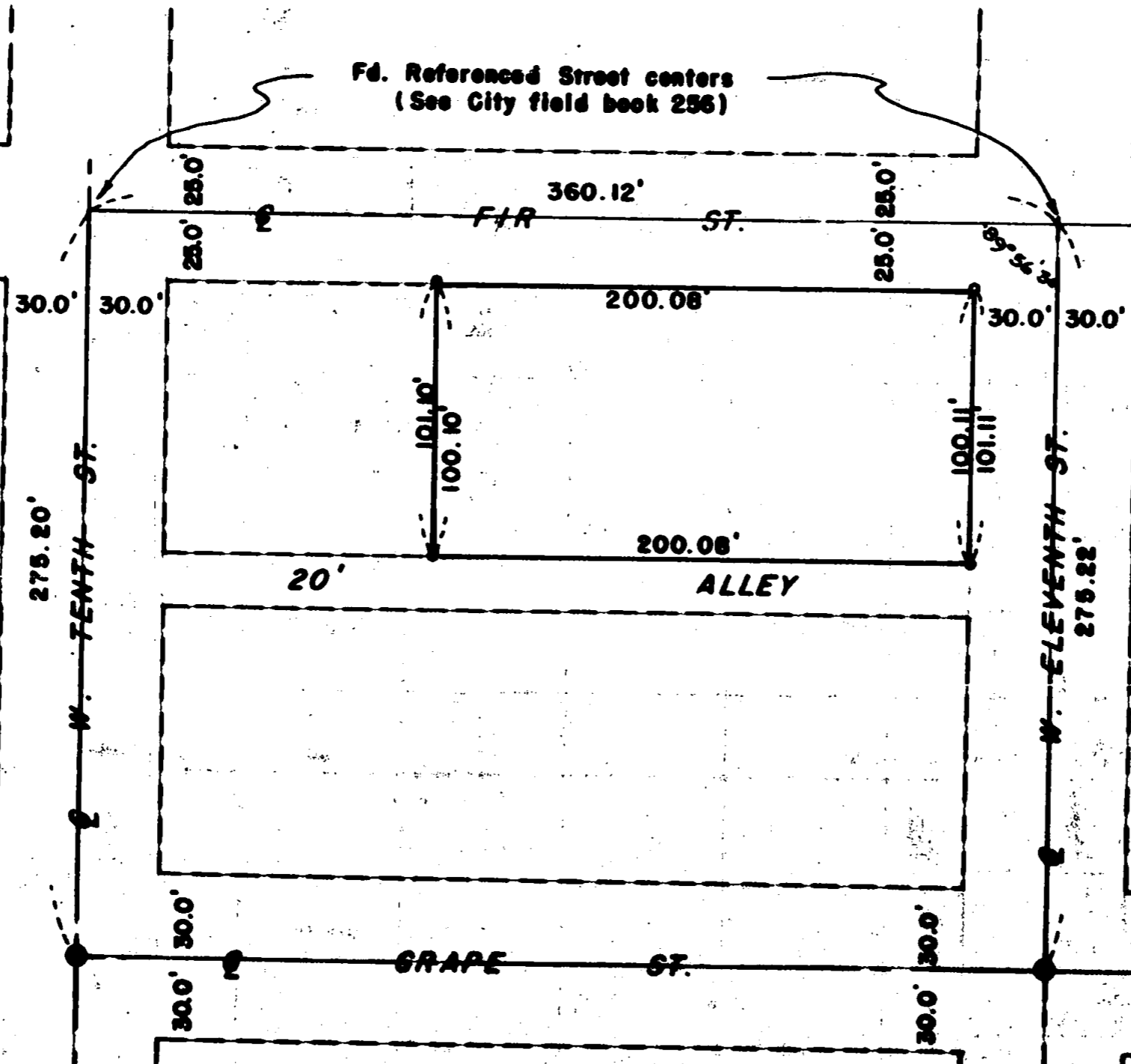

Scale: 1" = 60'

- Set lead plug with tool
- Fd. iron pin in man. case

REGISTERED  
**OREGON**  
 LAND SURVEYOR

*Mark E. Boyden*  
 NOVEMBER 9 1951  
**MARK E. BOYDEN**  
 251

Survey Narrative to Comply with Paragraph 209.250,  
Oregon Revised Statutes

FOR: Pinnacle Packing Company

PURPOSE: To monument the outside boundaries of Lots 1 - 4,  
block 48 of the Original Town of Medford, Oregon.

PROCEDURE: Found the iron pin Street centers on Grape Street  
at 10th and 11th Streets and found reference points to relocate  
the centers on Fir Street at 10th and 11th Streets (See City  
Field Book Volume 256, Pages 63 and 67).

Enclosed the Easterly-Half of said Block with angles  
and distances and proportioned the lot corners accordingly.  
At the two lot corners fronting Fir Street, witness corners  
were set Easterly 1.00 Feet on the Lot lines projected.

March 1958

REGISTERED  
OREGON  
LAND SURVEYOR

*Mark E. Boyden*

NOVEMBER 9 1951  
MARK E. BOYDEN  
281

